

2821, HIGHGATE, WYOMING, MI, 49509

<https://tuckerbenner.com>

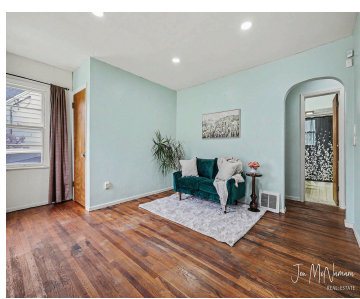
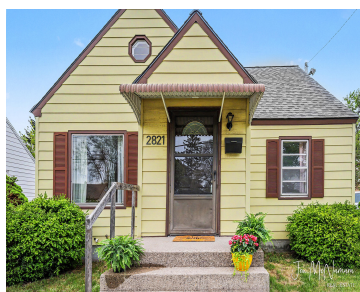

Wyoming gem with updates and move-in-ready appeal! This home features a brand new second-floor primary suite ~ a true 'blank slate' retreat with private bath and walk-in closet. The main level offers bright living space with hardwood floors, plus 2 beds and a full bath. Additional basement space available for flexible living. Recent mechanical upgrades [...]

- 3 beds
- 2 baths
- Single Family Residence
- Residential
- Active
- 1019 sq ft



Basics

Call us now

Phone: (231)730-8781
Email: tuckerbennerteam@gmail.com
Address: 2747 Lakeshore Drive, Twin Lake, MI 49457



Category: Residential

Status: Active

Bathrooms: 2 baths

Lot size: 0.15 sq ft

Bathrooms Full: 2

Rooms Total: 7

Type: Single Family Residence

Bedrooms: 3 beds

Area: 1019 sq ft

Year built: 1950

Lot Size Acres: 0.15 acres

County: Kent

Building Details

Building Area Total: 1019 sq ft

Sewer: Public

Stories: 2

Basement: Full

Construction Materials: Aluminum Siding

Heating: Forced Air

Roof: Composition

Amenities & Features

Laundry Features: In Basement

Utilities: Natural Gas Connected, High-Speed Internet

Parking Features: Detached

WaterSource: Public

Interior Features: Ceiling Fan(s), Garage Door Opener, Eat-in Kitchen

Patio And Porch Features: Porch(es)

Flooring: Vinyl, Wood

Fencing: Fenced Back, Full, Privacy

Garage Spaces: 2

Appliances: Dishwasher, Dryer, Microwave, Range, Refrigerator, Washer

Lot Features: Level, Sidewalk

Cooling: Central Air

Fees & Taxes

Tax Assessed Value: \$43,034

Tax Annual Amount: \$1,768.51

Tax Year: 2025

Call us now



Phone: (231)730-8781

Email: tuckerbennerteam@gmail.com

Address: 2747 Lakeshore Drive, Twin Lake, MI 49457



School Information

High School District: Wyoming

Miscellaneous

Road Surface Type: Paved

CrossStreet: 28th

Listing Terms: Cash, FHA, VA Loan, MSHDA, Conventional

Call us now



Phone: (231)730-8781

Email: tuckerbennerteam@gmail.com

Address: 2747 Lakeshore Drive, Twin Lake, MI 49457

