

28263, LAHSER, SOUTHFIELD, MI, 48034

<https://tuckerbenner.com>

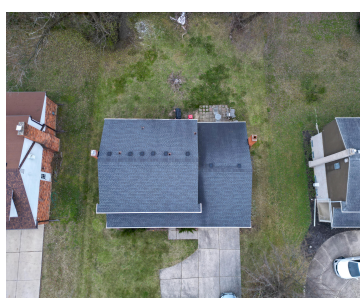

\$279,900



The cleanest 4 bedroom Colonial in Southfield with updated mechanicals, neutral paint, and move in ready. Extra parking pad in the front and driveway can accommodate 3 cars with an attached 2 car garage. 4th bedroom is currently a custom closet system that will be removed so that you can use it as a bedroom. [...]

- 4 beds
- 3 baths
- Single Family Residence
- Residential
- Active
- 2700 sq ft



Basics



Call us now

Phone: (231)730-8781
Email: tuckerbennerteam@gmail.com
Address: 2747 Lakeshore Drive, Twin Lake, MI 49457



Category: Residential

Status: Active

Bathrooms: 3 baths

Lot size: 0.24 sq ft

Subdivision Name: Twyckingham

Lot Size Acres: 0.24 acres

County: Oakland

Type: Single Family Residence

Bedrooms: 4 beds

Area: 2700 sq ft

Year built: 1969

Bathrooms Full: 2

Rooms Total: 8

Bathrooms Half: 1

Building Details

Building Area Total: 2200 sq ft

Architectural Style: Colonial

Heating: Forced Air

Basement: Full

Construction Materials: Brick

Sewer: Public

Stories: 2

Amenities & Features

Laundry Features: In Basement **Parking Features:** Garage Faces Front, Garage Door Opener, Attached

Garage Spaces: 2

WaterSource: Public

Fireplaces Total: 1

Fees & Taxes

Tax Assessed Value: \$131,100

Tax Year: 2024

Tax Annual Amount: \$3,671

School Information

High School District: Southfield



Call us now

Phone: (231)730-8781

Email: tuckerbennerteam@gmail.com

Address: 2747 Lakeshore Drive, Twin Lake, MI 49457



Miscellaneous

CrossStreet: S of 12 Mile N of Winchester

Listing Terms: Cash, Conventional



Call us now

Phone: (231)730-8781

Email: tuckerbennerteam@gmail.com

Address: 2747 Lakeshore Drive, Twin Lake, MI 49457

