

2830, PIERCE, BROHMAN, MI, 49312

https://tuckerbenner.com

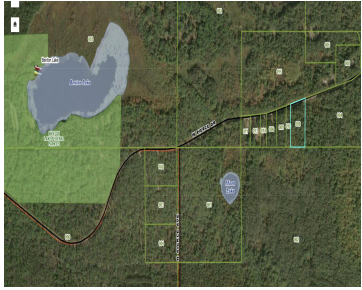
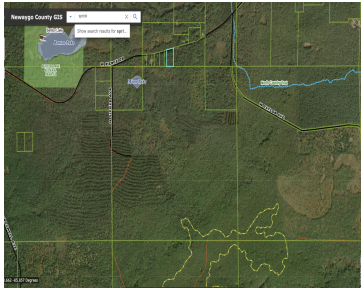

The perfect basecamp for outdoor adventure, this 3.6-acre wooded parcel has been a cherished family hunting getaway for generations. Bordering thousands of acres of Federal land, you'll have endless opportunities for hunting, hiking, and exploring right out your back door. Adventure awaits with the North Country Trailhead just minutes away, miles of ATV and snowmobile [...]

- 0 baths
- Acreage
- Land
- Active



Basics

Category: Land

Status: Active

Lot size: 3.6 sq ft

County: Newaygo

Type: Acreage

Bathrooms: 0 baths

Lot Size Acres: 3.6 acres

Call us now



Phone: (231)730-8781

Email: tuckerbennerteam@gmail.com

Address: 2747 Lakeshore Drive, Twin Lake, MI 49457



Building Details

Current Use: Recreational, Hunting

Amenities & Features

Utilities: Electricity Available, None **Lot Features:** Adj to Public Land, Buildable, Wooded

Fees & Taxes

Tax Assessed Value: \$4,332

Tax Year: 2026

Tax Annual Amount: \$500

School Information

High School District: White Cloud

Miscellaneous

Road Surface Type: Paved

CrossStreet: M37 & Croswell

Listing Terms: Cash, Conventional

Call us now



Phone: (231)730-8781

Email: tuckerbennerteam@gmail.com

Address: 2747 Lakeshore Drive, Twin Lake, MI 49457

