

2833, SADDLEWOOD, WEST BLOOMFIELD, MI, 48324

<https://tuckerbenner.com>

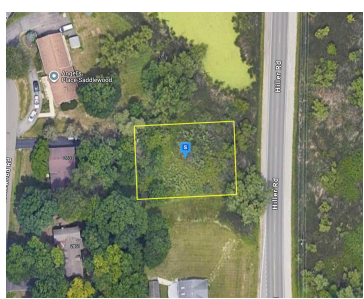
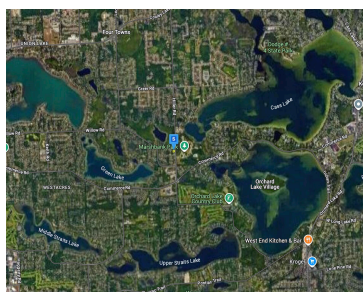
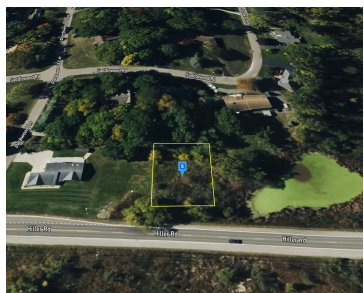
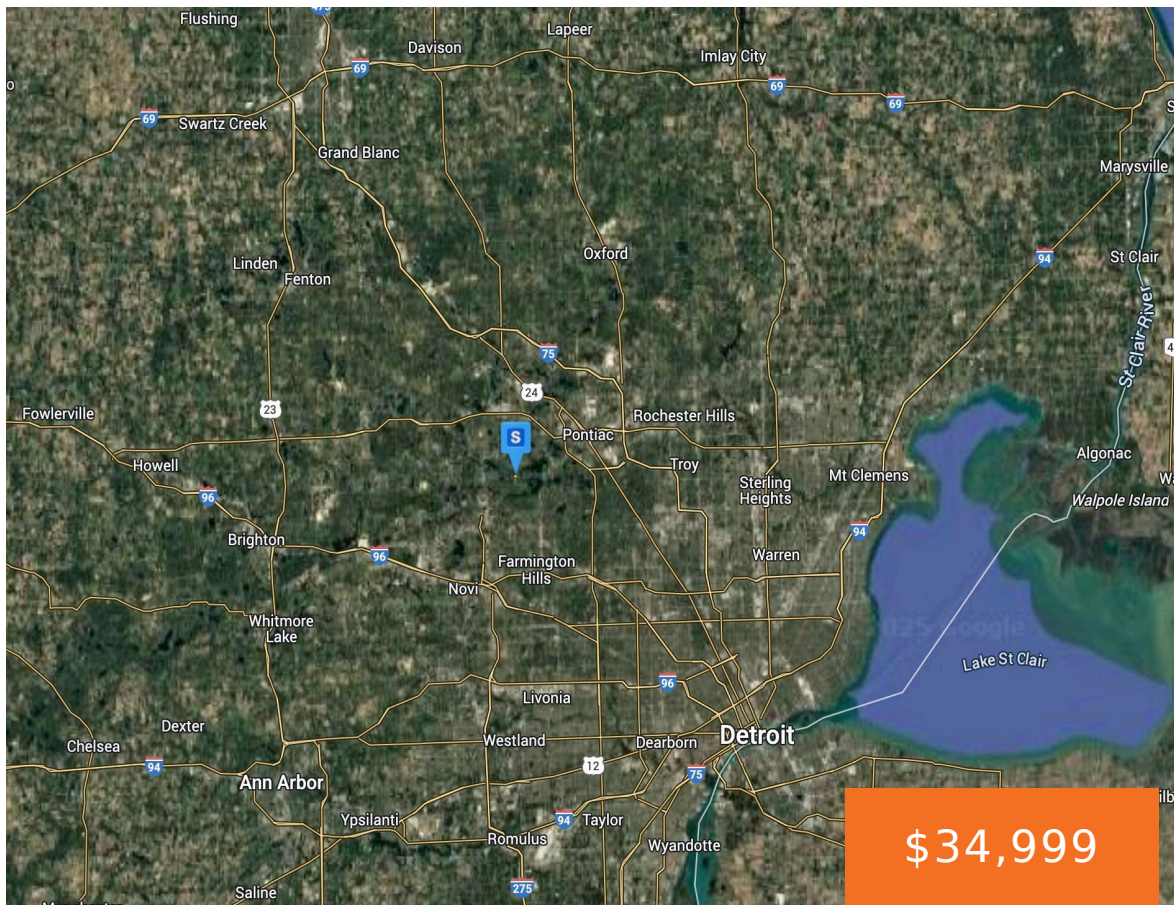

Build your home on this 0.28-acre wooded lot in desirable West Bloomfield, set on a paved road with power and sewer available. The location is truly first-class—within the acclaimed West Bloomfield School District, where all schools have been recognized as National Exemplary Schools. Just a minute from the highly rated Marshbank Park and a short [...]

- 0 baths
- Lot
- Land
- Active



Call us now

Phone: (231)730-8781
Email: tuckerbennerteam@gmail.com
Address: 2747 Lakeshore Drive, Twin Lake, MI 49457



Basics

Category: Land

Status: Active

Lot size: 0.29 sq ft

Lot Size Acres: 0.29 acres

Type: Lot

Bathrooms: 0 baths

Subdivision Name: Lake Colony Sub

County: Oakland

Building Details

Sewer: Public Sewer

Amenities & Features

Utilities: Electricity Available, Electricity Connected

Lot Features: Wooded

Fees & Taxes

Tax Assessed Value: \$8,035

Tax Year: 2025

Tax Annual Amount: \$293

School Information

High School District: West Bloomfield

HighSchool: West Bloomfield High School

Middle Or Junior School: Abbott Middle School

Elementary School: Scotch Elementary School

Miscellaneous

Call us now



Phone: (231)730-8781

Email: tuckerbennerteam@gmail.com

Address: 2747 Lakeshore Drive, Twin Lake, MI 49457



Road Surface Type: Paved

CrossStreet: Darbwood Ln

Listing Terms: Cash, Conventional

Call us now



Phone: (231)730-8781

Email: tuckerbennerteam@gmail.com

Address: 2747 Lakeshore Drive, Twin Lake, MI 49457

