

# 284, 74TH, SOUTH HAVEN, MI, 49090

<https://tuckerbenner.com>

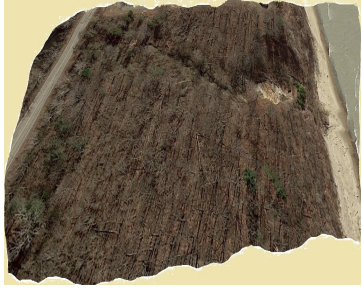
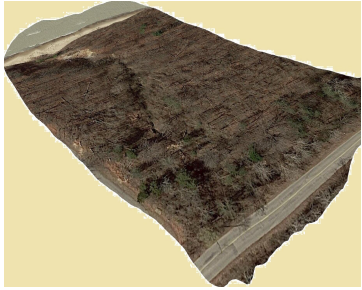
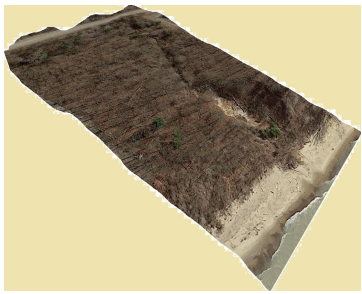

**\$4,400,000**

DEVELOPERS TAKE NOTICE: Prime Lakefront Development Site located on the North side of South Haven! This Lake Michigan lakefront site has 404' of lake frontage , 16+- acres, ample road frontage & depth, level topography, with city water & sewer available! Your custom homes will be in good company with the quality luxury homes already [...]

- 0 baths
- Acreage
- Land
- Active



## Basics

**Category:** Land

**Status:** Active

**Lot size:** 16.24 sq ft

**County:** Allegan

**Type:** Acreage

**Bathrooms:** 0 baths

**Lot Size Acres:** 16.24 acres



### Call us now

Phone: (231)730-8781  
 Email: [tuckerbennerteam@gmail.com](mailto:tuckerbennerteam@gmail.com)  
 Address: 2747 Lakeshore Drive, Twin Lake, MI 49457



---

## Building Details

**Current Use:** Residential

---

## Amenities & Features

**Waterfront Features:** Private Frontage

**WaterSource:** Well

**Lot Features:** Wooded

---

## Fees & Taxes

**Tax Assessed Value:** \$107,421

**Tax Year:** 2023

**Tax Annual Amount:** \$3,624

---

## School Information

**High School District:** South Haven

---

## Miscellaneous

**Road Surface Type:** Paved

**CrossStreet:** Beverly Drive & Lakeridge Road

**Listing Terms:** Cash, Conventional



### Call us now

Phone: (231)730-8781

Email: [tuckerbennerteam@gmail.com](mailto:tuckerbennerteam@gmail.com)

Address: 2747 Lakeshore Drive, Twin Lake, MI 49457

