

284, STERNBERG, NORTON SHORES, MI, 49441

https://tuckerbenner.com

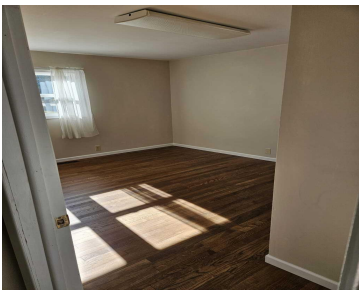

\$334,900

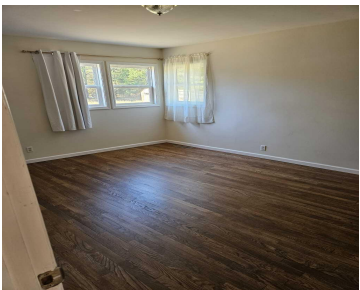

This is a tan and brown house well off the north side of the rd with a huge lot and 163 feet of frontage. The property goes back 1320 feet

- 3 beds
- 1 bath
- Single Family Residence
- Residential
- Active
- 1227 sq ft

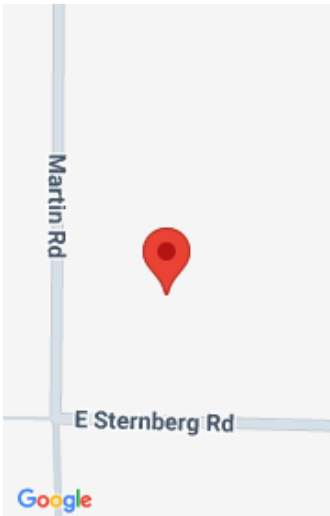

Call us now

Phone: (231)730-8781
Email: tuckerbennerteam@gmail.com
Address: 2747 Lakeshore Drive, Twin Lake, MI 49457

Basics

Category: Residential

Status: Active

Bathrooms: 1 bath

Lot size: 4.94 sq ft

Bathrooms Full: 1

Rooms Total: 6

Type: Single Family Residence

Bedrooms: 3 beds

Area: 1227 sq ft

Year built: 1960

Lot Size Acres: 4.94 acres

County: Muskegon

Building Details

Building Area Total: 1227 sq ft

Architectural Style: Ranch

Heating: Forced Air

Roof: Composition

Construction Materials: Vinyl Siding

Sewer: Public

Stories: 1

Basement: Crawl Space

Amenities & Features

Laundry Features: Laundry Room, Main Level

Utilities: Phone Available, Natural Gas Available, Electricity Available, Cable Available, Phone Connected, Natural Gas Connected, Cable Connected, High-Speed Internet

Parking Features: Garage Faces Front, Detached

WaterSource: Public

Interior Features: Broadband

Window Features: Screens, Insulated Windows

Cooling: Central Air

Flooring: Ceramic Tile, Laminate, Wood

Fencing: Fenced Back

Garage Spaces: 1

Appliances: Dishwasher

Lot Features: Wooded

Patio And Porch Features: Deck, Patio

Fees & Taxes

Call us now



Tax Assessed Value: \$65,849
Tax Annual Amount: \$2,647

Tax Year: 2025

School Information

High School District: Mona Shores **HighSchool:** Mona Shores High School

Miscellaneous

Road Surface Type: Paved **CrossStreet:** Grand Haven Rd. and Martin Rd.

Listing Terms: Cash, FHA, VA Loan, MSHDA, Conventional

Call us now

 Phone: (231)730-8781
Email: tuckerbennerteam@gmail.com
Address: 2747 Lakeshore Drive, Twin Lake, MI 49457

