

28400, VALLEY FORGE, SOUTHFIELD, MI, 48076

<https://tuckerbenner.com>

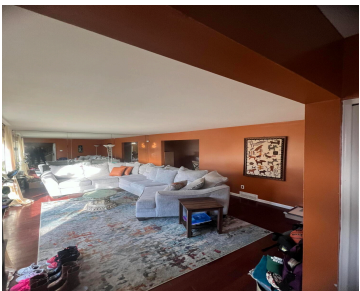

This spacious 4 bedroom, 2 full bath, 2 half-bath home is an outstanding opportunity to gain instant equity in a prime location, situated just minutes from all major freeways and top schools. The solid foundation is ready for your special touches and updates, allowing you to truly make this house your home. The kitchen already [...]

- 4 beds
- 4 baths
- Single Family Residence
- Residential
- Active
- 2183 sq ft

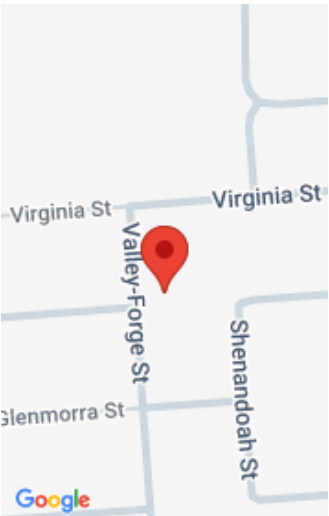

Basics

Category: Residential

Status: Active

Bathrooms: 4 baths

Lot size: 0.23 sq ft

Subdivision Name: Mount Vernon

Lot Size Acres: 0.23 acres

County: Oakland

Type: Single Family Residence

Bedrooms: 4 beds

Area: 2183 sq ft

Year built: 1964

Bathrooms Full: 2

Rooms Total: 9

Bathrooms Half: 2

Building Details

Building Area Total: 2183 sq ft

Construction Materials: Aluminum Siding, Brick

Architectural Style: Colonial

Sewer: Public

Heating: Forced Air

Stories: 2

Roof: Shingle

Basement: Full

Amenities & Features

Laundry Features: Laundry Closet, Laundry Room, Main Level, Sink, Washer Hookup

Flooring: Wood

Parking Features: Attached

Garage Spaces: 2

WaterSource: Public

Appliances: Cooktop, Dishwasher, Disposal, Dryer, Microwave, Refrigerator, Washer

Interior Features: Garage Door Opener

Patio And Porch Features: Patio

Fireplaces Total: 1

Cooling: Attic Fan, Central Air

Fees & Taxes

Call us now

Tax Assessed Value: \$150,580
Tax Annual Amount: \$8,188.23

Tax Year: 2024

School Information

High School District: Southfield

Miscellaneous

Road Surface Type: Paved

CrossStreet: s of 12 mile e of
lahser

Listing Terms: Cash, FHA, VA Loan, MSHDA, Conventional

Call us now



Phone: (231)730-8781
Email: tuckerbennerteam@gmail.com
Address: 2747 Lakeshore Drive, Twin Lake, MI 49457

