

2845, OCEANA, SHELBY, MI, 49455

https://tuckerbenner.com

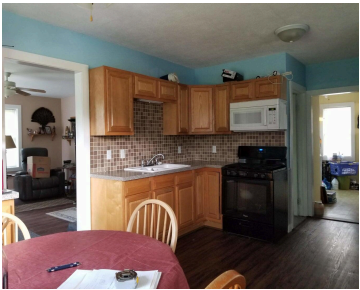

This 3 Bedroom home on a double lot is conveniently located close to schools, shopping and the expressway, also has a 44×32 pole barn with 17ft wide door for storage and parking. New roof, windows, insulation, furnace, upgraded electrical, siding, new septic and drain field all in the last 12 years. All new Kitchen Cabinets [...]

- 3 beds
- 1 bath
- Single Family Residence
- Residential
- Active
- 1329 sq ft

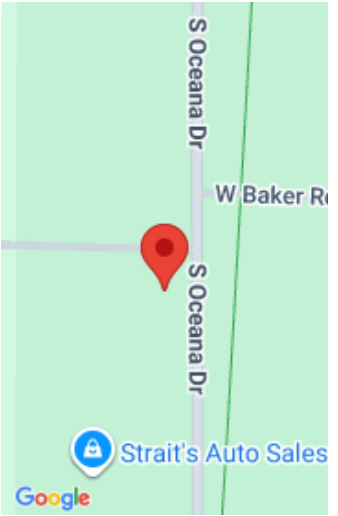

Call us now

Phone: (231)730-8781
Email: tuckerbennerteam@gmail.com
Address: 2747 Lakeshore Drive, Twin Lake, MI 49457

Basics

Category: Residential	Type: Single Family Residence
Status: Active	Bedrooms: 3 beds
Bathrooms: 1 bath	Area: 1329 sq ft
Lot size: 0.51 sq ft	Year built: 1958
Bathrooms Full: 1	Lot Size Acres: 0.51 acres
Rooms Total: 8	County: Oceana

Building Details

Building Area Total: 1329 sq ft	Construction Materials: Vinyl Siding
Architectural Style: Traditional	Sewer: Septic Tank
Heating: Forced Air	Stories: 2
Roof: Composition	Basement: Full

Amenities & Features

Laundry Features: Electric Dryer Hookup, Laundry Room, Main Level, Washer Hookup	Flooring: Carpet, Vinyl
Utilities: Natural Gas Connected	Parking Features: Detached
Garage Spaces: 3	WaterSource: Well
Appliances: Dishwasher, Dryer, Microwave, Range, Refrigerator, Washer	Lot Features: Corner Lot, Level
Window Features: Replacement, Insulated Windows	Patio And Porch Features: Porch(es)
Cooling: Window Unit(s)	

Fees & Taxes

Call us now

Tax Assessed Value: \$45,683
Tax Annual Amount: \$1,325

Tax Year: 2024

School Information

High School District: Shelby

Miscellaneous

Road Surface Type: Paved

CrossStreet: Baker Rd

Listing Terms: Cash, FHA, VA Loan, Rural Development, MSHDA, Conventional

Call us now