2850, FENNER, MUSKEGON, MI, 49445

https://tuckerbenner.com

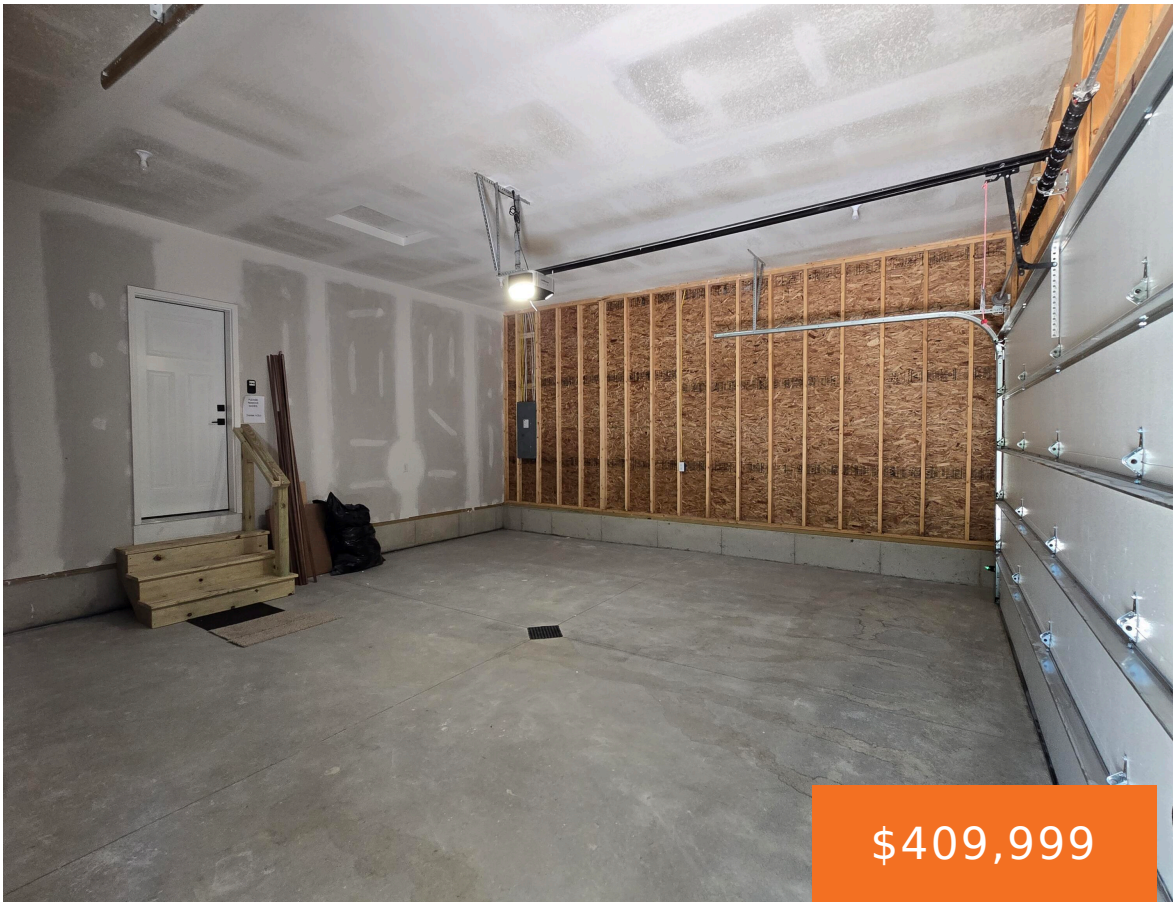





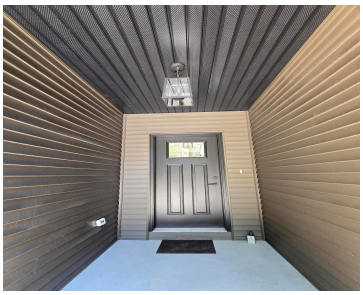

COMPLETED NEW CONSTRUCTION! Welcome to the ‘Irena’ build, quality craftsmanship and modern comfort! Nestled on 1.17 peaceful acres, this stunning new construction home offers the perfect blend of luxury finishes and thoughtful design. Featuring 3 spacious bedrooms and 2 full bathrooms, this home is designed for both everyday living and entertaining. Step inside to discover […]

- 3 beds
- 2 baths
- Single Family Residence
- Residential
- Active
- 1386 sq ft

Basics

Call us now

Phone: (231)730-8781
Email: tuckerbennerteam@gmail.com
Address: 2747 Lakeshore Drive, Twin Lake, MI 49457

Category: Residential

Type: Single Family Residence

Status: Active

Bedrooms: 3 beds

Bathrooms: 2 baths

Area: 1386 sq ft

Lot size: 1.17 sq ft

Year built: 2026

Bathrooms Full: 2

Lot Size Acres: 1.17 acres

Rooms Total: 9

County: Muskegon

Building Details

Building Area Total: 1386 sq ft

Construction Materials: Vinyl Siding

Architectural Style: Contemporary, Ranch

Sewer: Septic Tank

Heating: Forced Air

Stories: 1

Roof: Shingle

Basement: Full, Walk-Out Access

Amenities & Features

Laundry Features: Gas Dryer Hookup, Lower Level, Sink, Washer Hookup

Parking Features: Garage Faces Front, Garage Door Opener, Attached

Garage Spaces: 2

WaterSource: Well

Appliances: Dishwasher, Microwave, Range, Refrigerator

Interior Features: Garage Door Opener, Center Island, Pantry

Lot Features: Wooded

Patio And Porch Features: Deck, Porch(es)

Cooling: Central Air

Fees & Taxes

Tax Assessed Value: $1,720

Tax Year: 2025

Tax Annual Amount: $464

School Information

Call us now

Phone: (231)730-8781

Email: tuckerbennerteam@gmail.com

Address: 2747 Lakeshore Drive, Twin Lake, MI 49457

High School District: Reeths-Puffer

Miscellaneous

CrossStreet: Weber & Green Creek

Listing Terms: Cash, FHA, VA Loan, Conventional

Call us now

Phone: (231)730-8781
Email: tuckerbennerteam@gmail.com
Address: 2747 Lakeshore Drive, Twin Lake, MI 49457