

# 2856, VERMONT, GRANDVILLE, MI, 49418

https://tuckerbenner.com

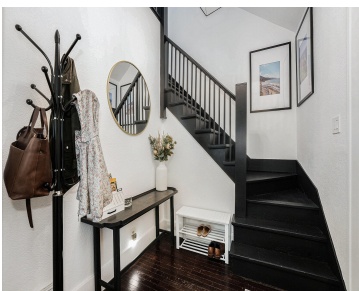

Welcome to 2856 Vermont SW – A Downtown Grandville Charmer This one hits the sweet spot: craftsman details, loads of natural sunlight, and a layout that actually makes sense. I’m sure you’ve already scrolled the pics, but here’s what you should know: On the main level, after passing that giant front porch, you’ll find a [...]

- 4 beds
- 2 baths
- Single Family Residence
- Residential
- Active
- 1338 sq ft



# Basics

**Category:** Residential  
**Status:** Active  
**Bathrooms:** 2 baths  
**Lot size:** 0.14 sq ft  
**Bathrooms Full:** 1  
**Rooms Total:** 7  
**Bathrooms Half:** 1

**Type:** Single Family Residence  
**Bedrooms:** 4 beds  
**Area:** 1338 sq ft  
**Year built:** 1932  
**Lot Size Acres:** 0.14 acres  
**County:** Kent

# Building Details

**Building Area Total:** 1134 sq ft  
**Architectural Style:** Craftsman  
**Heating:** Forced Air  
**Roof:** Asphalt

**Construction Materials:** Vinyl Siding  
**Sewer:** Public  
**Stories:** 2  
**Basement:** Full

# Amenities & Features

**Laundry Features:** In Basement  
**Fencing:** Fenced Back  
**WaterSource:** Public  
**Patio And Porch Features:** Deck, Porch(es)  
**Cooling:** Central Air

# Fees & Taxes

**Tax Assessed Value:** \$96,888  
**Tax Annual Amount:** \$3,852.68  
**Tax Year:** 2025

# School Information

Call us now

Phone: (231)730-8781  
Email: tuckerbennerteam@gmail.com  
Address: 2747 Lakeshore Drive, Twin Lake, MI 49457



**High School District:** Grandville

---

## Miscellaneous

**CrossStreet:** 28th St and Vermont Ave   **Listing Terms:** Cash, FHA, VA Loan, MSHDA, Conventional

**Call us now**