

28589, BRENTWOOD, SOUTHFIELD, MI, 48076

<https://tuckerbenner.com>

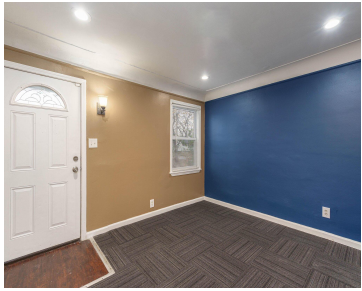

- 4 beds
- 2 baths
- Single Family Residence
- Residential
- Active
- 968 sq ft



Basics



Call us now

Phone: (231)730-8781
Email: tuckerbennerteam@gmail.com
Address: 2747 Lakeshore Drive, Twin Lake, MI 49457



Category: Residential

Status: Active

Bathrooms: 2 baths

Lot size: 0.12 sq ft

Bathrooms Full: 1

Rooms Total: 4

Bathrooms Half: 1

Type: Single Family Residence

Bedrooms: 4 beds

Area: 968 sq ft

Year built: 1941

Lot Size Acres: 0.12 acres

County: Oakland

Building Details

Building Area Total: 968 sq ft

Architectural Style: Bungalow

Heating: Forced Air

Basement: Crawl Space, Slab

Construction Materials: Vinyl Siding

Sewer: Public Sewer

Stories: 2

Amenities & Features

Laundry Features: Gas Dryer Hookup **Parking Features:** Garage Faces Side, Detached

Garage Spaces: 1

WaterSource: Public

Cooling: Window Unit(s)

Fees & Taxes

Tax Assessed Value: \$23,814

Tax Year: 2024

Tax Annual Amount: \$2,375

School Information

High School District: Southfield



Call us now

Phone: (231)730-8781

Email: tuckerbennerteam@gmail.com

Address: 2747 Lakeshore Drive, Twin Lake, MI 49457



Miscellaneous

CrossStreet: San Rosa and Brentwood

Listing Terms: Cash, Conventional



Call us now

Phone: (231)730-8781

Email: tuckerbennerteam@gmail.com

Address: 2747 Lakeshore Drive, Twin Lake, MI 49457

