

286, 19TH, HOLLAND, MI, 49423

https://tuckerbenner.com

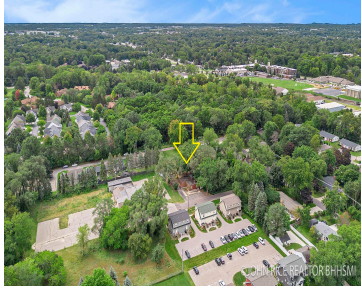

TOTAL LISTING AREA: 1753 SQ FT. ABOVE GRADE. 800+ SQ FT. BELOW GRADE. 0.21 ACRES. 1940. 2 BATHS. 2 TOILETS. 10 CLOSETS. 10 LOCKERS. 10 CHANGING ROOMS. 10 STORAGE ROOMS. 10 OFFICES. 10 RECEPTION AREAS. 10 WAITING AREAS. 10 BREAK ROOMS. 10 KITCHENS. 10 BARS. 10 RESTAURANTS. 10 CAFETERIAS. 10 CATERING KITCHENS. 10 CONFERENCE ROOMS. 10 MEETING ROOMS. 10 TRAINING ROOMS. 10 STORAGE ROOMS. 10 OFFICES. 10 RECEPTION AREAS. 10 WAITING AREAS. 10 BREAK ROOMS. 10 KITCHENS. 10 BARS. 10 RESTAURANTS. 10 CAFETERIAS. 10 CATERING KITCHENS. 10 CONFERENCE ROOMS. 10 MEETING ROOMS. 10 TRAINING ROOMS. 10 STORAGE ROOMS.

Preschool/Daycare opportunity right in the heart of a treelined residential area on the south side of Holland. Options exist for future expansion. Stand alone solid brick construction. Large fenced in recreation area. Ample parking. 1753 sqft above grade, plus 800+ sqft of basement level storage/utility area, gas forced air heat, central air cooled, 2 bathrooms. [...]

- 2 baths
- Retail/Commercial
- Commercial Sale
- Active



Basics

Category: Commercial Sale
Status: Active
Lot size: 0.21 sq ft
Bathrooms Full: 2
Business Type: Institutional

Type: Retail/Commercial
Bathrooms: 2 baths
Year built: 1940
Lot Size Acres: 0.21 acres
County: Ottawa



Call us now

Phone: (231)730-8781
 Email: tuckerbennerteam@gmail.com
 Address: 2747 Lakeshore Drive, Twin Lake, MI 49457



Building Details

Building Area Total: 1753 sq ft

Construction Materials: Brick

Heating: Forced Air

Foundation Details: Combination, Block

Number Of Units Total: 1

Sewer: Public Sewer

StoriesTotal: 2

Number Of Buildings: 1

Amenities & Features

Parking Total: 5

Utilities: Water Available, Sewer Available, Natural Gas Connected, Electricity Connected

Inclusions: Real Estate

WaterSource: Public

Fees & Taxes

Tax Year: 2024

School Information

High School District: Holland

Miscellaneous

CrossStreet: Hazel

Listing Terms: Conventional, Cash



Call us now

Phone: (231)730-8781

Email: tuckerbennerteam@gmail.com

Address: 2747 Lakeshore Drive, Twin Lake, MI 49457

