

2860, BASELINE, WHITE CLOUD, MI, 49349

<https://tuckerbenner.com>



\$315,000

This 4 bedroom 2.5 bath home has new flooring, paint, appliances, all three bathrooms have been remodeled, new fixtures, a large deck off the back, and an extra large 2 car garage. It sits on 10 private acres of land just a few miles from White Cloud. This home is move in ready. This is [...]

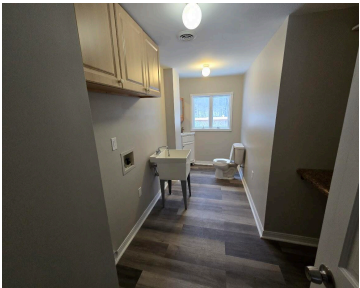
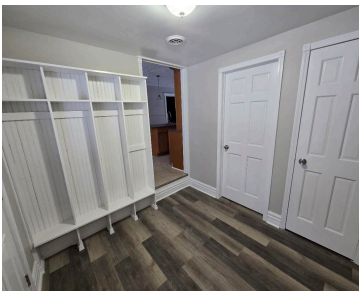

- 4 beds
- 3 baths
- Single Family Residence
- Residential
- Active
- 1800 sq ft

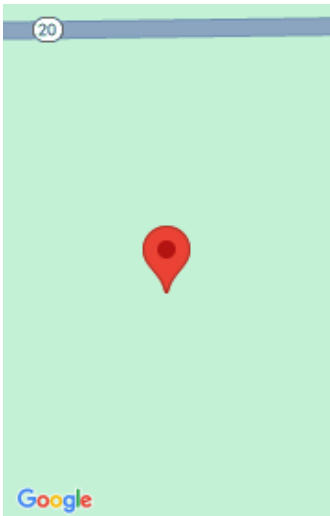

Call us now



Phone: (231)730-8781

Email: tuckerbennerteam@gmail.com

Address: 2747 Lakeshore Drive, Twin Lake, MI 49457



Basics

Category: Residential
Status: Active
Bathrooms: 3 baths
Lot size: 100 sq ft
Bathrooms Full: 2
Rooms Total: 11
Bathrooms Half: 1

Type: Single Family Residence
Bedrooms: 4 beds
Area: 1800 sq ft
Year built: 1973
Lot Size Acres: 100 acres
County: Newaygo

Building Details

Building Area Total: 1800 sq ft
Architectural Style: Farmhouse
Heating: Forced Air
Basement: Partial

Construction Materials: Vinyl Siding
Sewer: Septic Tank
Stories: 2

Amenities & Features

Laundry Features: Main Level
Garage Spaces: 2
Appliances: Range, Microwave
Lot Features: Wooded

Parking Features: Attached
WaterSource: Well
Interior Features: Kitchen Island
Exterior Features: Deck(s)

Fees & Taxes

Tax Assessed Value: \$142,033
Tax Annual Amount: \$5,638

Tax Year: 2024

Call us now



School Information

High School District: White Cloud

Miscellaneous

Road Surface Type: Paved

CrossStreet: Spruce

Listing Terms: Cash, FHA, VA Loan, Conventional

Call us now



Phone: (231)730-8781
Email: tuckerbennerteam@gmail.com
Address: 2747 Lakeshore Drive, Twin Lake, MI 49457

