

2861, CRYSTAL, ANN ARBOR, MI, 48108

<https://tuckerbenner.com>

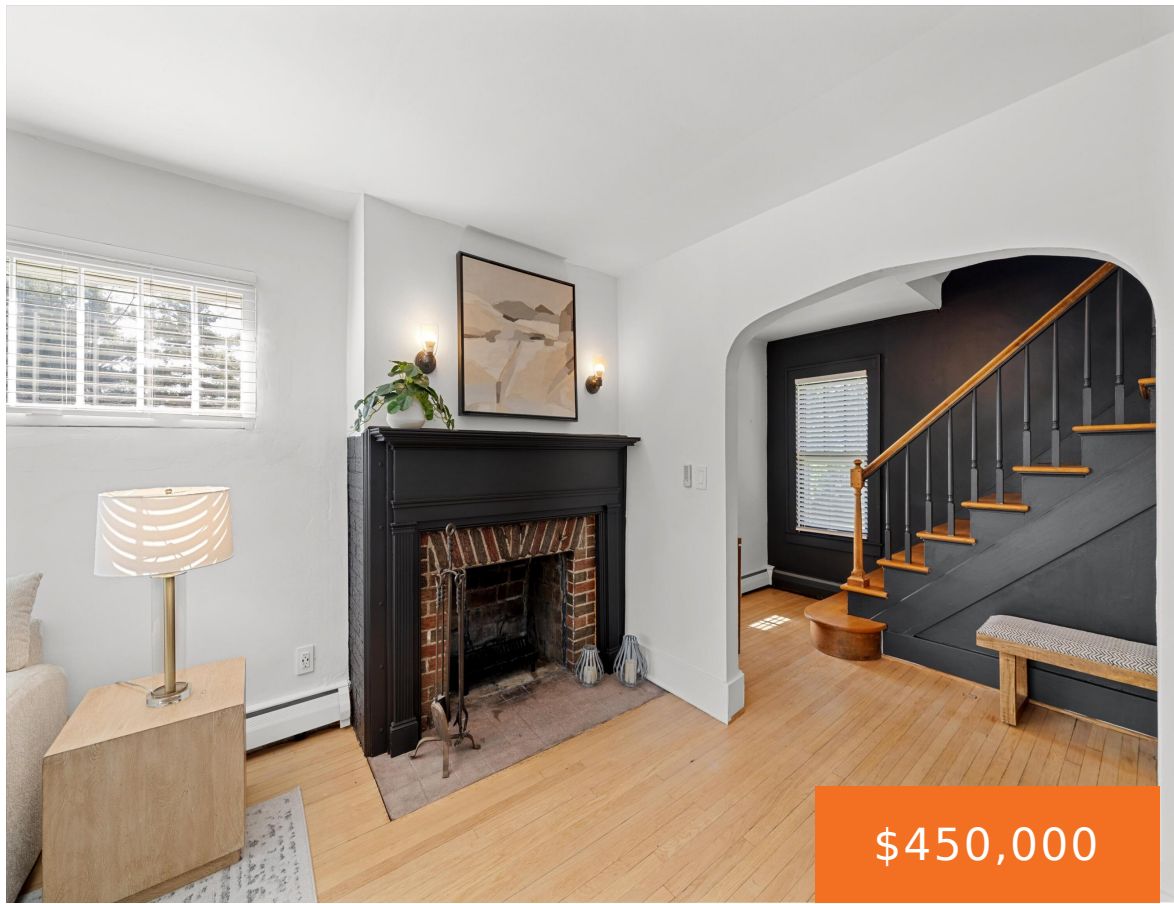

Calling all gardeners, home farmers and nature lovers! Just off the Washtenaw/Packard/Carpenter corridors, this cute-as-can-be home, with two separate vacant lots for a total of .73 acre, is a private oasis surrounded by all of Ann Arbor's amenities! Front and center is a light-filled living room with fireplace. Swing open the doors from the formal [...]

- 3 beds
- 2 baths
- Single Family Residence
- Residential
- Active
- 1512 sq ft



Basics

Call us now



Phone: (231)730-8781
Email: tuckerbennerteam@gmail.com
Address: 2747 Lakeshore Drive, Twin Lake, MI 49457



Category: Residential

Status: Active

Bathrooms: 2 baths

Lot size: 0.73 sq ft

Subdivision Name: Oak Park

Lot Size Acres: 0.73 acres

County: Washtenaw

Type: Single Family Residence

Bedrooms: 3 beds

Area: 1512 sq ft

Year built: 1920

Bathrooms Full: 1

Rooms Total: 9

Bathrooms Half: 1

Building Details

Building Area Total: 1512 sq ft **Construction Materials:** Shingle Siding, Wood Siding, Other

Architectural Style: Farmhouse **Sewer:** Public

Heating: Hot Water

Stories: 2

Roof: Asphalt

Basement: Full

Amenities & Features

Laundry Features: In Basement

Utilities: Natural Gas Available, Electricity Available, Cable Available, Natural Gas Connected, Cable Connected, High-Speed Internet

Fireplace Features: Living Room

WaterSource: Public

Interior Features: Ceiling Fan(s), Broadband

Patio And Porch Features: 3 Season Room, Enclosed, Patio, Porch(es)

Fireplaces Total: 1

Flooring: Other, Tile, Wood

Parking Features: Garage Faces Front, Detached

Garage Spaces: 3

Appliances: Disposal, Dryer, Oven, Range, Refrigerator, Washer

Lot Features: Level

Exterior Features: Other

Fees & Taxes

Call us now



Phone: (231)730-8781

Email: tuckerbennerteam@gmail.com

Address: 2747 Lakeshore Drive, Twin Lake, MI 49457



Tax Assessed Value: \$117,875

Tax Year: 2026

Tax Annual Amount: \$5,031.64

School Information

High School District: Ann Arbor

HighSchool: Huron High School

Middle Or Junior School: Scarlett Middle School

Elementary School: Carpenter Elementary School

Miscellaneous

CrossStreet: Packard and Crystal

Listing Terms: Cash, Conventional

Call us now



Phone: (231)730-8781

Email: tuckerbennerteam@gmail.com

Address: 2747 Lakeshore Drive, Twin Lake, MI 49457

