

2864, BLUFF, STEVENSVILLE, MI, 49127

https://tuckerbenner.com

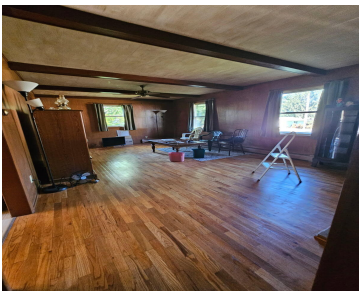

Check out this solid all wood floor Tri-level with 2 bedrooms and 1.5 baths nestled on 21/2 lots. Large detached 2 car garage with a single car attached to the home. Needs some TLC but in great shape and priced to sell.

- 2 beds
- 2 baths
- Single Family Residence
- Residential
- Active
- 1589 sq ft

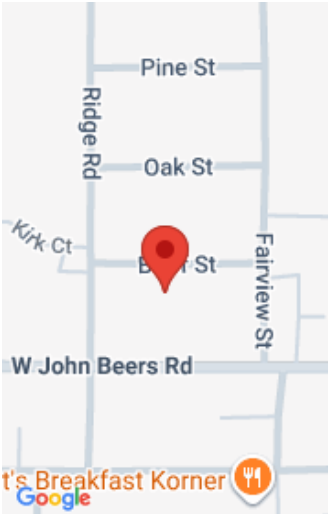

Call us now

Phone: (231)730-8781
Email: tuckerbennerteam@gmail.com
Address: 2747 Lakeshore Drive, Twin Lake, MI 49457

Basics

Category: Residential	Type: Single Family Residence
Status: Active	Bedrooms: 2 beds
Bathrooms: 2 baths	Area: 1589 sq ft
Lot size: 0.38 sq ft	Year built: 1963
Bathrooms Full: 1	Lot Size Acres: 0.38 acres
Rooms Total: 8	County: Berrien
Bathrooms Half: 1	

Building Details

Building Area Total: 1589 sq ft	Construction Materials: Stone, Wood Siding
Sewer: Public	Heating: Forced Air, Hot Water
Stories: 3	Roof: Composition
Levels: Tri-Level	Basement: Full

Amenities & Features

Laundry Features: Laundry Room, Lower Level	Flooring: Linoleum, Wood
Utilities: Electricity Available, Natural Gas Connected, Cable Connected	Fencing: Other
Parking Features: Detached, Attached	Fireplace Features: Living Room
Garage Spaces: 2	WaterSource: Public
Appliances: Dishwasher, Dryer, Oven, Range, Refrigerator, Washer	Interior Features: Ceiling Fan(s), Garage Door Opener
Lot Features: Level, Wooded	Window Features: Storms, Screens, Window Treatments
Fireplaces Total: 1	Cooling: Window Unit(s)

Fees & Taxes

Call us now

Tax Assessed Value: \$83,435
Tax Annual Amount: \$3,009

Tax Year: 2024

School Information

High School District: Lakeshore

Miscellaneous

Road Surface Type: Paved

CrossStreet: Fairview

Listing Terms: Cash, FHA, Conventional

Call us now