

287, DIBBLE, MARCELLUS, MI, 49067

https://tuckerbenner.com

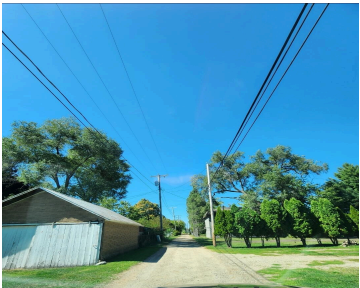

\$145,500

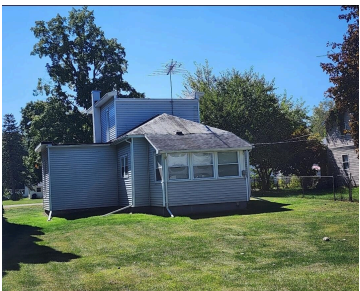

This delightful 1,224 sq ft home has been lovingly cared for and offers an abundance of charm and practical space. Situated in the heart of Marcellus, you'll fall in love with the inviting open kitchen, featuring a vintage washboard sink, pantry, and cozy eating area – perfect for family meals or casual gatherings. Step outside [...]

- 3 beds
- 1 bath
- Single Family Residence
- Residential
- Active
- 1416 sq ft

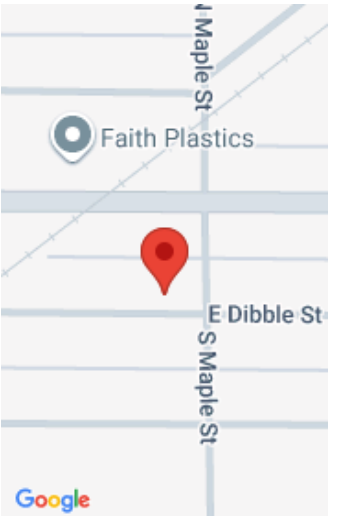

Call us now



Phone: (231)730-8781

Email: tuckerbennerteam@gmail.com

Address: 2747 Lakeshore Drive, Twin Lake, MI 49457



Basics

Category: Residential

Status: Active

Bathrooms: 1 bath

Lot size: 0.18 sq ft

Bathrooms Full: 1

Rooms Total: 5

Type: Single Family Residence

Bedrooms: 3 beds

Area: 1416 sq ft

Year built: 1883

Lot Size Acres: 0.18 acres

County: Cass

Building Details

Building Area Total: 1224 sq ft

Architectural Style: Traditional

Heating: Forced Air

Roof: Composition, Flat, Metal

Construction Materials: Vinyl Siding

Sewer: Public

Stories: 2

Basement: Michigan Basement

Amenities & Features

Laundry Features: None

Garage Spaces: 1

Appliances: Range, Refrigerator

Lot Features: Level

Patio And Porch Features: 3 Season Room, Enclosed, Porch(es)

Parking Features: Detached

WaterSource: Private Water

Interior Features: Eat-in Kitchen, Pantry

Window Features: Replacement, Window Treatments

Cooling: Central Air

Fees & Taxes

Tax Assessed Value: \$20,850

Tax Annual Amount: \$868.38

Tax Year: 2025

Call us now



School Information

High School District: Marcellus

Miscellaneous

Road Surface Type: Paved

CrossStreet: Maple and Burney St.

Listing Terms: Cash, Conventional

Call us now