

287, BUTLER, BAD AXE, MI, 48413

https://tuckerbenner.com

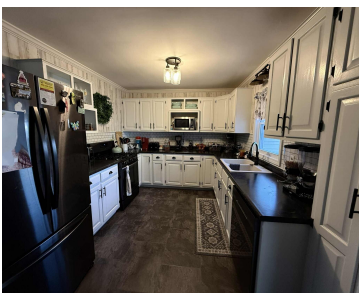

Discover the perfect blend of style, comfort and modern efficiency in this updated 4 bedroom, 3 bath residence located on W Butler Street, a short distance to local schools. This home offers more than 1,400 sqft of living space, a full walk-out semi-finished basement and inviting outdoor living areas ideal for entertaining or relaxing in [...]

- 4 beds
- 3 baths
- Single Family Residence
- Residential
- Active
- 1418 sq ft



Call us now

Phone: (231)730-8781
Email: tuckerbennerteam@gmail.com
Address: 2747 Lakeshore Drive, Twin Lake, MI 49457

Basics

Category: Residential

Status: Active

Bathrooms: 3 baths

Lot size: 0.34 sq ft

Bathrooms Full: 3

Rooms Total: 8

Type: Single Family Residence

Bedrooms: 4 beds

Area: 1418 sq ft

Year built: 1960

Lot Size Acres: 0.34 acres

County: Huron

Building Details

Building Area Total: 14818 sq ft

Construction Materials: Aluminum Siding, Brick

Architectural Style: Ranch

Sewer: Public

Heating: Hot Water, Other

Stories: 1

Basement: Full

Amenities & Features

Laundry Features: Lower Level

Parking Features: Attached

Garage Spaces: 2

WaterSource: Public

Fees & Taxes

Tax Assessed Value: \$54,744

Tax Year: 2025

Tax Annual Amount: \$2,500

School Information

High School District: Bad Axe

Call us now

Miscellaneous

CrossStreet: Butler and Port Crescent

Listing Terms: Cash, Conventional

Call us now



Phone: (231)730-8781
Email: tuckerbennerteam@gmail.com
Address: 2747 Lakeshore Drive, Twin Lake, MI 49457

