

2880, MAPLE, WIXOM, MI, 48393

<https://tuckerbenner.com>

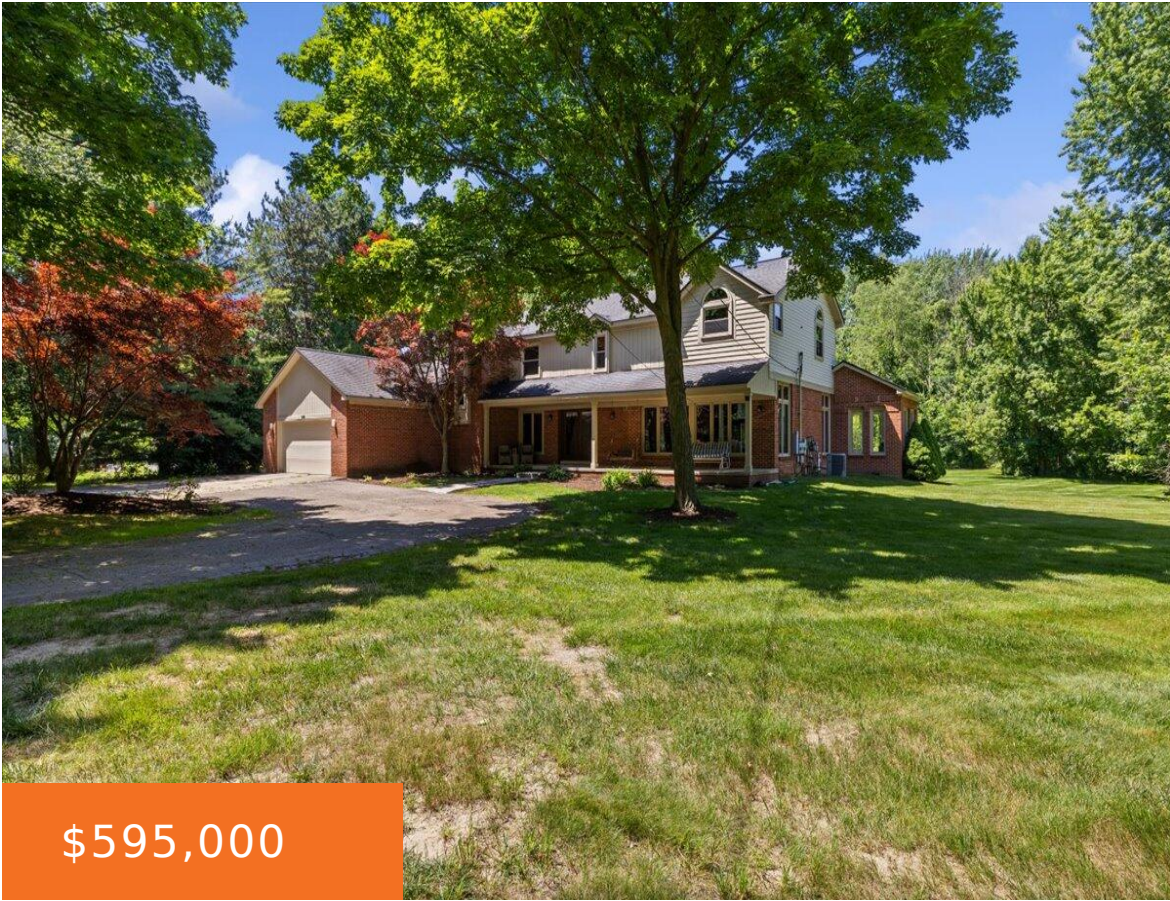

\$595,000



You will not find another property like this in Wixom! Set back off the road on a beautiful treed lot, that will wow with you amazing colors in the fall, you'll have all the privacy you want while being right in the center of everything. 2.5 miles from i96 makes commuting from this house a [...]

- 4 beds
- 5 baths
- Single Family Residence
- Residential
- Active
- 3373 sq ft



Basics



Call us now

Phone: (231)730-8781
Email: tuckerbennerteam@gmail.com
Address: 2747 Lakeshore Drive, Twin Lake, MI 49457



Category: Residential

Status: Active

Bathrooms: 5 baths

Lot size: 3.33 sq ft

Bathrooms Full: 3

Rooms Total: 4

Bathrooms Half: 2

Type: Single Family Residence

Bedrooms: 4 beds

Area: 3373 sq ft

Year built: 1987

Lot Size Acres: 3.33 acres

County: Oakland

Building Details

Building Area Total: 3373 sq ft

Construction Materials: Wood Siding, Vinyl Siding, Brick

Architectural Style: Colonial

Sewer: Public Sewer

Heating: Forced Air, Geothermal, Natural Gas

Stories: 2

Basement: Crawl Space, Full

Amenities & Features

Laundry Features: Main Level

Parking Features: Attached

Fireplace Features: Wood Burning, Living, Family

Garage Spaces: 2

WaterSource: Well

Appliances: Dryer, Washer, Built-In Gas Oven, Cook Top, Dishwasher, Microwave, Refrigerator

Interior Features: Ceramic Floor, Garage Door Opener, Humidifier, Wet Bar, Whirlpool Tub, Wood Floor, Eat-in Kitchen

Lot Features: Flag Lot, Wooded

Fireplaces Total: 1

Cooling: Central Air

Fees & Taxes

Tax Assessed Value: \$167,730

Tax Year: 2022

Tax Annual Amount: \$5,918



Call us now

Phone: (231)730-8781

Email: tuckerbennerteam@gmail.com

Address: 2747 Lakeshore Drive, Twin Lake, MI 49457



School Information

High School District: Walled Lake

Miscellaneous

CrossStreet: Maple and Wixom

Listing Terms: Cash, VA Loan, Conventional



Call us now

Phone: (231)730-8781

Email: tuckerbennerteam@gmail.com

Address: 2747 Lakeshore Drive, Twin Lake, MI 49457

