

28908, MAPLE, ROSEVILLE, MI, 48066
<https://tuckerbenner.com>

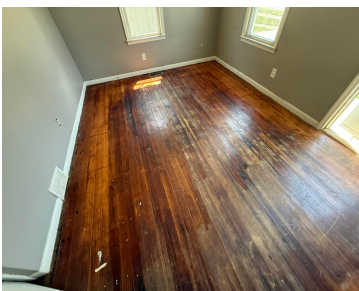

\$110,000



Charming Roseville Ranch with Great Potential! Cozy 2 bed, 1 bath ranch located in a quiet neighborhood. Offers a functional layout on a nice residential lot with a fenced backyard and 1-car detached garage. In needs of some repairs and updates and is priced accordingly. Conveniently located near schools, shopping, dining, and easy freeway access.

- 2 beds
- 1 bath
- Single Family Residence
- Residential
- Active
- 1018 sq ft

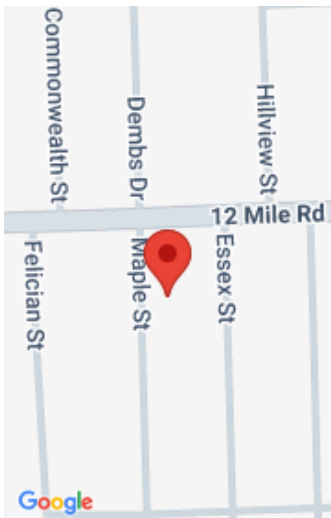

Call us now

Phone: (231)730-8781
Email: tuckerbennerteam@gmail.com
Address: 2747 Lakeshore Drive, Twin Lake, MI 49457



Basics

Category: Residential

Status: Active

Bathrooms: 1 bath

Lot size: 0.1 sq ft

Bathrooms Full: 1

Rooms Total: 5

Type: Single Family Residence

Bedrooms: 2 beds

Area: 1018 sq ft

Year built: 1946

Lot Size Acres: 0.1 acres

County: Macomb

Building Details

Building Area Total: 1018 sq ft

Construction Materials: Aluminum Siding, Vinyl Siding

Architectural Style: Ranch

Sewer: Public

Heating: Forced Air

Stories: 1

Basement: Crawl Space

Amenities & Features

Laundry Features: In Kitchen

Parking Features: Garage Faces Front, Detached

Garage Spaces: 1

WaterSource: Public

Fees & Taxes

Tax Assessed Value: \$35,335

Tax Year: 2024

Tax Annual Amount: \$2,734

School Information

High School District: Roseville

Call us now

Miscellaneous

CrossStreet: 12 Mile Rd.

Listing Terms: Cash, FHA, Conventional

Call us now



Phone: (231)730-8781
Email: tuckerbennerteam@gmail.com
Address: 2747 Lakeshore Drive, Twin Lake, MI 49457

