

2893, JORDAN RIVER, FOWLerville, MI, 48836

<https://tuckerbenner.com>

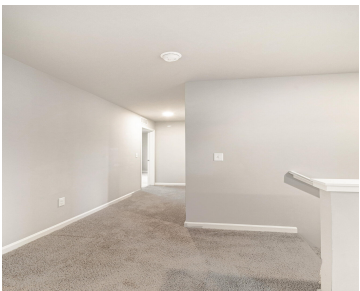

Welcome to this Energy Smart 4 bedroom, 2.5 bath traditional two-story home offering 1,822 square feet of thoughtfully designed living space in the desirable Red Cedar Crossing West community within Fowlerville Schools. The main level showcases an inviting open-concept layout with a spacious great room that flows seamlessly into the kitchen and dining area, creating [...]

- 4 beds
- 3 baths
- Single Family Residence
- Residential
- Active
- 1822 sq ft

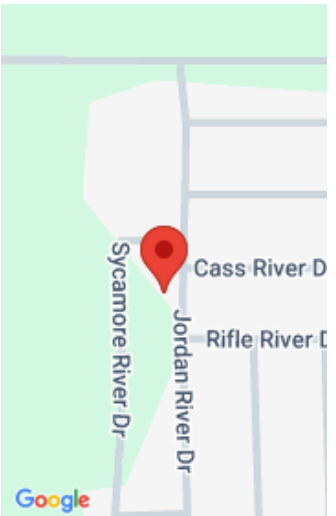

Call us now

Phone: (231)730-8781

Email: tuckerbennerteam@gmail.com

Address: 2747 Lakeshore Drive, Twin Lake, MI 49457



Basics

Category: Residential

Status: Active

Bathrooms: 3 baths

Lot size: 0.12 sq ft

Bathrooms Full: 2

Rooms Total: 8

Bathrooms Half: 1

Type: Single Family Residence

Bedrooms: 4 beds

Area: 1822 sq ft

Year built: 2023

Lot Size Acres: 0.12 acres

County: Livingston

Building Details

Building Area Total: 1822 sq ft

Architectural Style: Traditional

Heating: Forced Air

Basement: Full

Construction Materials: Vinyl Siding

Sewer: Public

Stories: 2

Amenities & Features

Laundry Features: Laundry Room, Main Level

Garage Spaces: 2

Appliances: Dishwasher, Dryer, Freezer, Microwave, Range, Refrigerator, Washer

Parking Features: Garage Faces Front, Garage Door Opener, Attached

WaterSource: Public

Cooling: Central Air

Fees & Taxes

Tax Assessed Value: \$153,037

Association Fee: \$77

Tax Annual Amount: \$7,189

Association Fee Frequency: Quarterly

Tax Year: 2024

Association Fee Includes: Other

Call us now

School Information

High School District: Fowlerville

Miscellaneous

Road Surface Type: Paved **CrossStreet:** Cass River Dr/Jordan River Dr
Listing Terms: Cash, FHA, VA Loan, Conventional

Call us now