

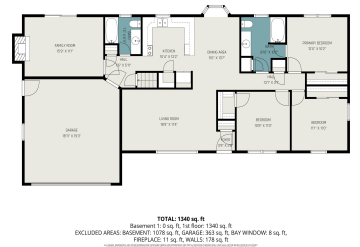

\$333,000



Classic brick ranch on a quiet cul-de-sac. Discover the perfect blend of quality and convenience in this meticulously maintained, single-owner home. Custom-built for the current owner, this all-brick residence reflects pride of ownership. Enjoy two distinct living areas, including a cozy family room anchored by a gas fireplace. The kitchen flows seamlessly into the dining [...]

- 3 beds
- 2 baths
- Single Family Residence
- Residential
- Active
- 1615 sq ft

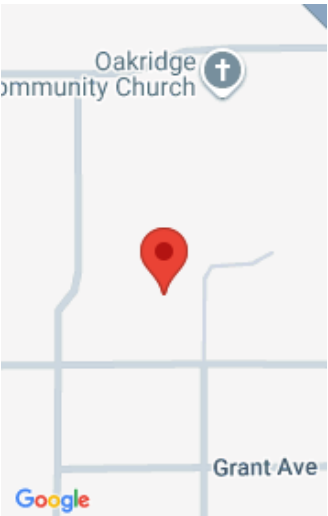

Call us now

Phone: (231)730-8781
Email: tuckerbennerteam@gmail.com
Address: 2747 Lakeshore Drive, Twin Lake, MI 49457

Basics

Category: Residential

Status: Active

Bathrooms: 2 baths

Lot size: 0.33 sq ft

Bathrooms Full: 2

Rooms Total: 6

Type: Single Family Residence

Bedrooms: 3 beds

Area: 1615 sq ft

Year built: 1987

Lot Size Acres: 0.33 acres

County: Berrien

Building Details

Building Area Total: 1615 sq ft

Architectural Style: Ranch

Heating: Forced Air

Roof: Asphalt, Shingle

Construction Materials: Brick

Sewer: Public

Stories: 1

Basement: Crawl Space, Full

Amenities & Features

Laundry Features: In Basement, Laundry Chute, Sink

Fireplace Features: Family Room, Gas Log

WaterSource: Public

Interior Features: Garage Door Opener, Eat-in Kitchen

Window Features: Bay/Bow, Garden Window

Fireplaces Total: 1

Parking Features: Garage Faces Front, Garage Door Opener, Attached

Garage Spaces: 2

Appliances: Disposal, Dryer, Range, Refrigerator, Washer

Lot Features: Level, Cul-De-Sac

Patio And Porch Features: Covered, Patio

Cooling: Central Air

Fees & Taxes

Call us now

Tax Assessed Value: \$114,247
Tax Annual Amount: \$3,541

Tax Year: 2024

School Information

High School District: St. Joseph

Miscellaneous

CrossStreet: Lincoln -> Tucker -> Kim **Listing Terms:** Cash, VA Loan, Conventional

Call us now



Phone: (231)730-8781
Email: tuckerbennerteam@gmail.com
Address: 2747 Lakeshore Drive, Twin Lake, MI 49457

