2905, WOODSIDE, GRAND RAPIDS, MI, 49508

https://tuckerbenner.com

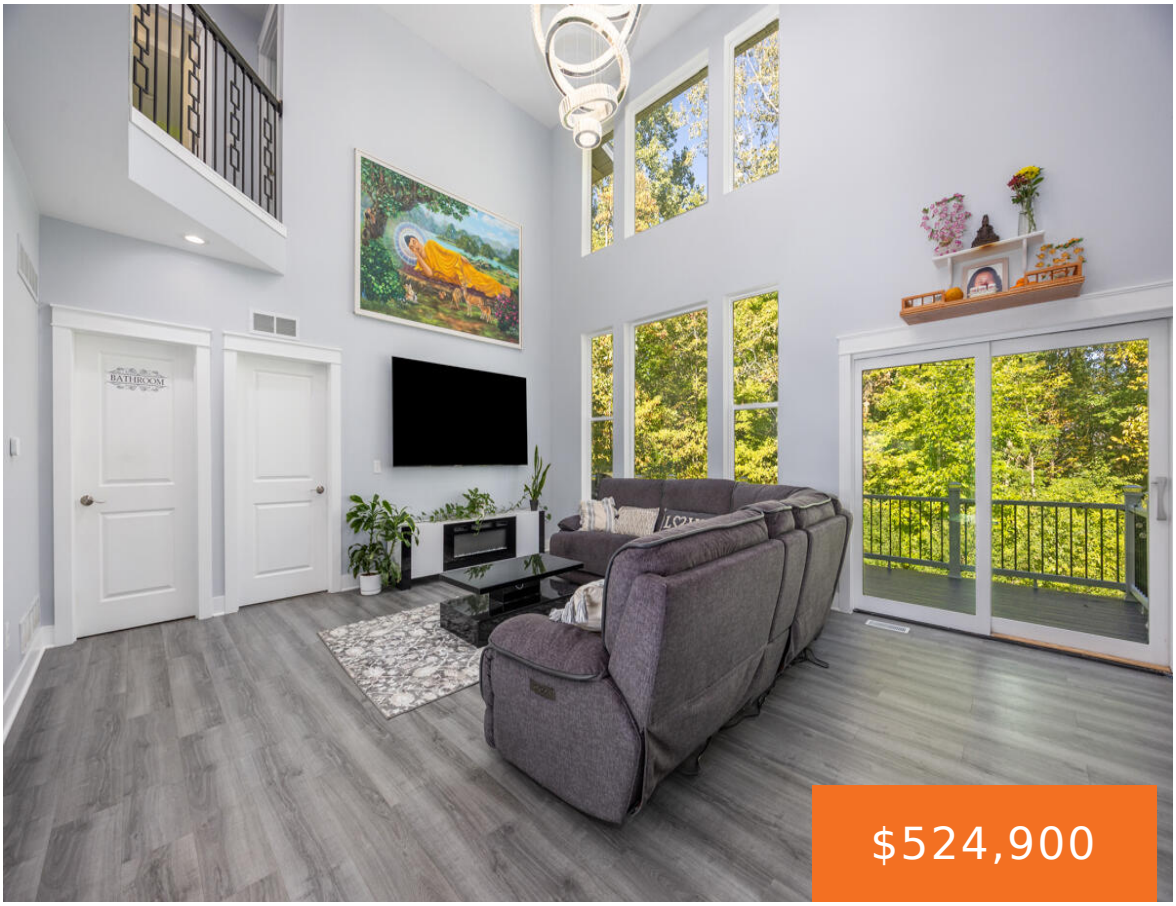







Discover this modern city retreat tucked on a quiet cul-de-sac in Grand Rapids! Built in 2022, this stunning 6-bedroom, 3.5-bath home offers over 3,600 finished sq ft of open living space with wooded views that bring nature right to your deck. Enjoy a designer kitchen with quartz counters and double ovens, a bright walkout lower [...]

- 6 beds
- 5 baths
- Single Family Residence
- Residential
- Active
- 3791 sq ft

Basics

Call us now

Phone: (231)730-8781
Email: tuckerbennerteam@gmail.com
Address: 2747 Lakeshore Drive, Twin Lake, MI 49457

Category: Residential

Type: Single Family Residence

Status: Active

Bedrooms: 6 beds

Bathrooms: 5 baths

Area: 3791 sq ft

Lot size: 0.23 sq ft

Year built: 2022

Subdivision Name: WOODSIDE COURT

Bathrooms Full: 4

Lot Size Acres: 0.23 acres

Rooms Total: 10

County: Kent

Bathrooms Half: 1

Building Details

Building Area Total: 2591 sq ft

Construction Materials: Stone, Vinyl Siding

Architectural Style: Contemporary

Sewer: Public

Heating: Forced Air

Stories: 2

Roof: Composition

Basement: Full, Walk-Out Access

Amenities & Features

Laundry Features: Gas Dryer Hookup, Laundry Room, Main Level, Upper Level, Washer Hookup

Flooring: Engineered Hardwood

Utilities: Cable Connected, High-Speed Internet

Fencing: Privacy

Parking Features: Garage Door Opener, Attached

Garage Spaces: 1

WaterSource: Public

Appliances: Dishwasher, Disposal, Dryer, Microwave, Oven, Range, Refrigerator, Washer

Interior Features: Wet Bar, Center Island, Pantry

Window Features: Insulated Windows

Patio And Porch Features: Deck, Patio, Porch(es)

Cooling: Central Air

Fees & Taxes

Tax Assessed Value: $221,922

Tax Year: 2025

Tax Annual Amount: $7,684.94

Call us now

Phone: (231)730-8781

Email: tuckerbennerteam@gmail.com

Address: 2747 Lakeshore Drive, Twin Lake, MI 49457

School Information

High School District: Grand Rapids

Miscellaneous

CrossStreet: 28th and Chamberlain Ave SE

Listing Terms: Cash, FHA, VA Loan, Rural Development, MSHDA, Conventional, Assumable

Call us now

Phone: (231)730-8781
Email: tuckerbennerteam@gmail.com
Address: 2747 Lakeshore Drive, Twin Lake, MI 49457