

29056, COUNTY ROAD 388, GOBLES, MI, 49055

https://tuckerbenner.com

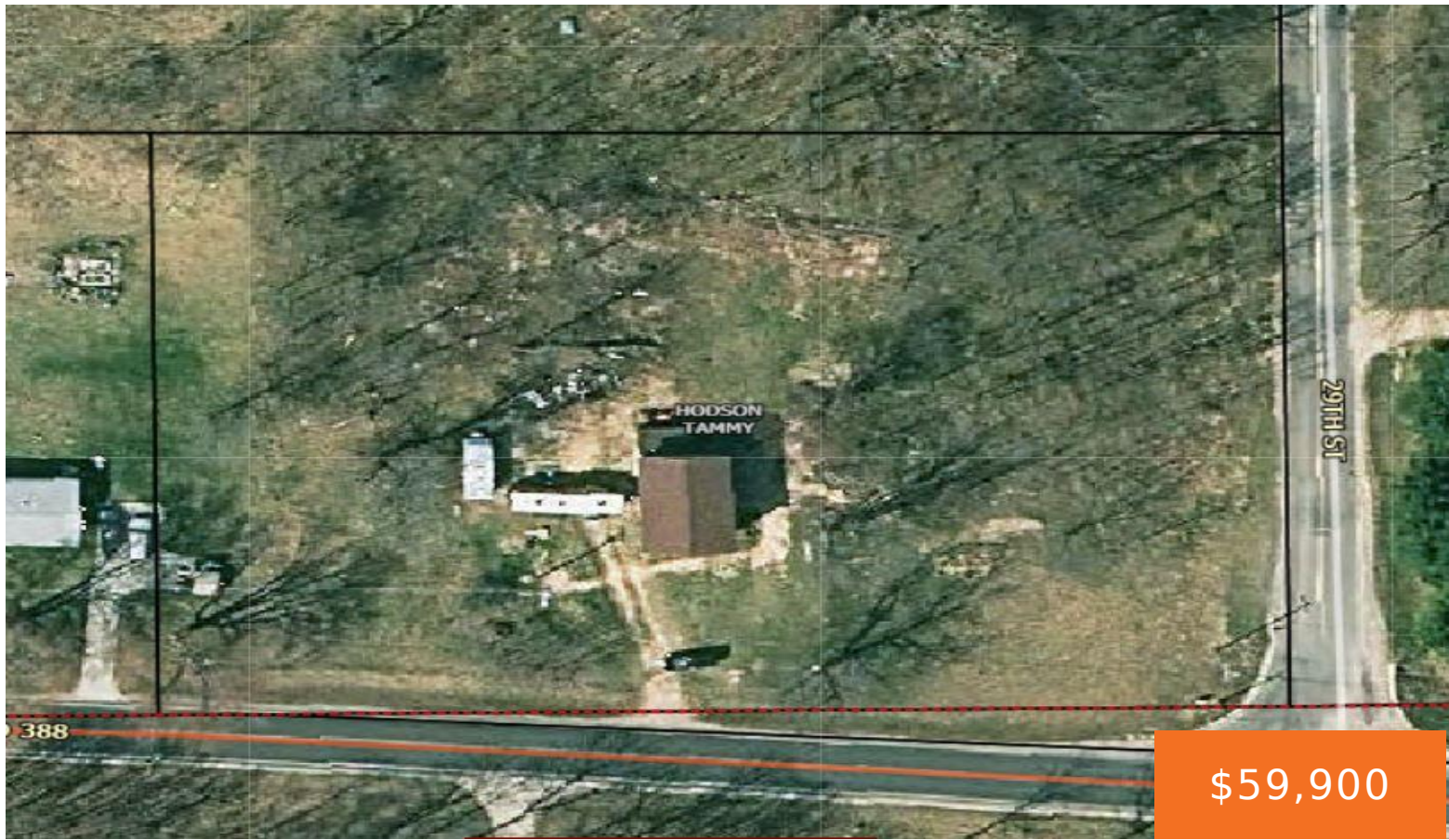

Great opportunity to build!! Well and septic in place and possibility to use existing foundation. Situated on a corner lot overlooking 2 acres of country living with natural gas at the road. Let the creativity flow with this blank canvas! Call to check it out today. \*\*Use caution showing the property. There is an open, [...]

- 0 baths
- Acreage
- Land
- Active



Call us now

Phone: (231)730-8781  
Email: tuckerbennerteam@gmail.com  
Address: 2747 Lakeshore Drive, Twin Lake, MI 49457

# Basics

**Category:** Land  
**Status:** Active  
**Lot size:** 2 sq ft  
**County:** Van Buren

**Type:** Acreage  
**Bathrooms:** 0 baths  
**Lot Size Acres:** 2 acres

# Building Details

**Current Use:** Residential

# Amenities & Features

**Lot Features:** Buildable, Corner Lot

# Fees & Taxes

**Tax Assessed Value:** \$24,600  
**Tax Annual Amount:** \$1,399.18

**Tax Year:** 2024

# School Information

**High School District:** Gobles

# Miscellaneous

**CrossStreet:** 29th St. & 31st St.

**Listing Terms:** Cash

Call us now

 Phone: (231)730-8781  
Email: tuckerbennerteam@gmail.com  
Address: 2747 Lakeshore Drive, Twin Lake, MI 49457

