

291, EDMUND, DETROIT, MI, 48201

https://tuckerbenner.com

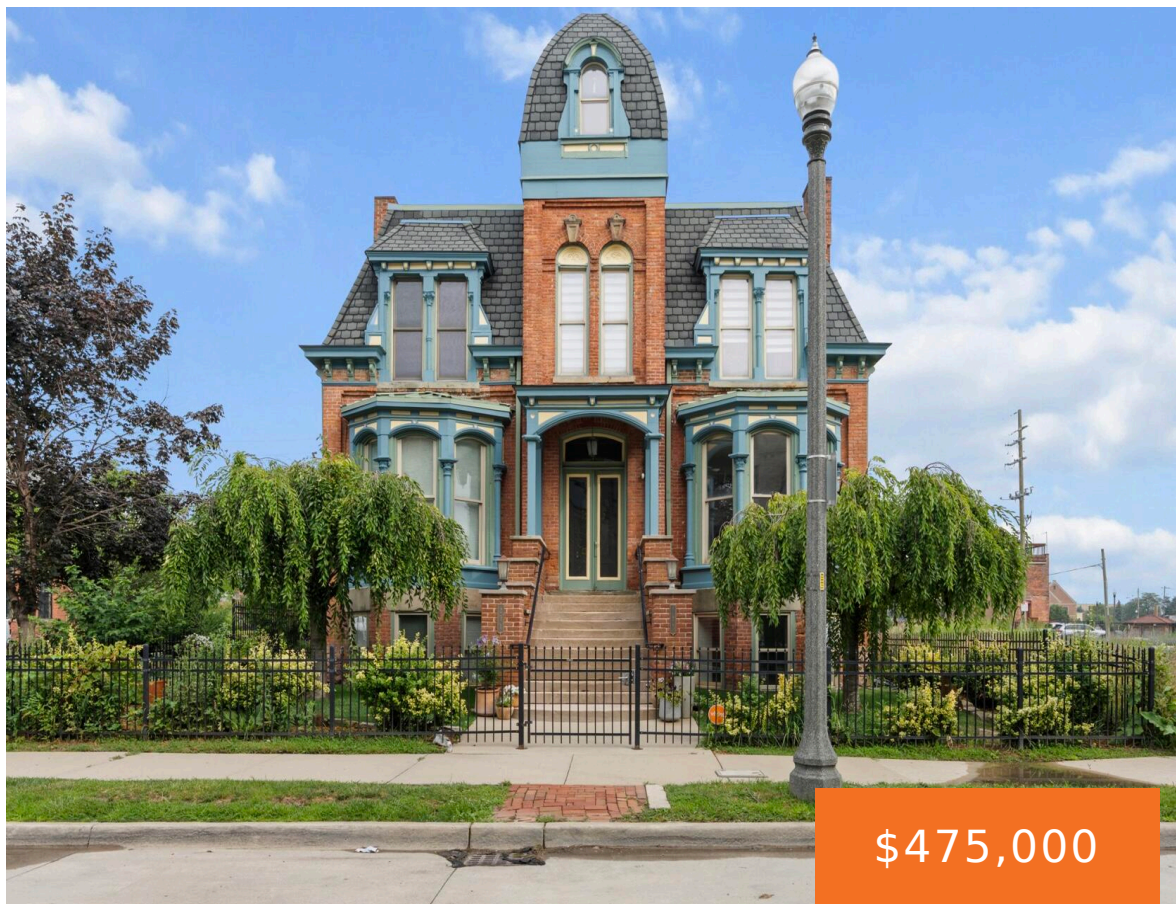

Live at the heart of it all in Brush Park! Built in 1892 and beautifully updated, this 2-bed, 2-bath condo blends historic Detroit charm and elegance with modern style and comfort. This unbeatable location is within walking distance to Downtown, the Sports District and Midtown. High ceilings, hardwood floors, and large windows fill the space [...]

- 2 beds
- 2 baths
- Condominium
- Residential
- Active
- 1168 sq ft

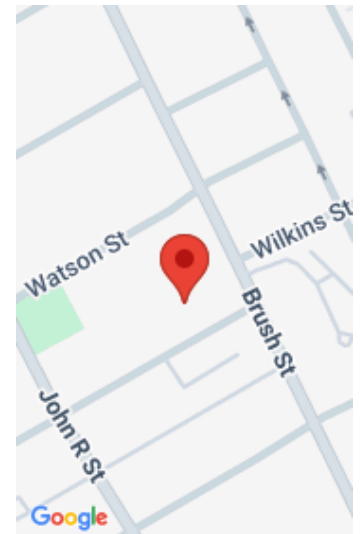

Call us now

Phone: (231)730-8781
Email: tuckerbennerteam@gmail.com
Address: 2747 Lakeshore Drive, Twin Lake, MI 49457

Basics

Category: Residential

Status: Active

Bathrooms: 2 baths

Lot size: 0 sq ft

Bathrooms Full: 2

Rooms Total: 5

Type: Condominium

Bedrooms: 2 beds

Area: 1168 sq ft

Year built: 1892

Lot Size Acres: 0 acres

County: Wayne

Building Details

Building Area Total: 1168 sq ft

Architectural Style: Victorian

Heating: Forced Air

Roof: Asphalt

Construction Materials: Brick

Sewer: Public

Stories: 1

Basement: Full

Amenities & Features

Laundry Features: In Basement

Utilities: Natural Gas Available, Electricity Available, Natural Gas Connected

Parking Features: Garage Faces Rear, Garage Door Opener, Detached

WaterSource: Public

Lot Features: Sidewalk

Exterior Features: Balcony

Flooring: Carpet, Ceramic Tile, Wood

Fencing: Fenced Back, Front Yard, Wrought Iron

Garage Spaces: 1

Interior Features: Garage Door Opener

Patio And Porch Features: Deck

Cooling: Central Air

Fees & Taxes

Call us now

Tax Assessed Value: \$9,177 **Association Fee Frequency:** Monthly
Association Fee: \$557 **Tax Year:** 2024
Tax Annual Amount: \$1,136 **Association Fee Includes:** Snow Removal, Lawn/Yard Care

School Information

High School District: Detroit

Miscellaneous

Road Surface Type: Paved **CrossStreet:** Brush St and Edmund Pl
Listing Terms: Cash, FHA, Conventional

Call us now