

291, EDMUND ST, DETROIT, MI, 48201

https://tuckerbenner.com

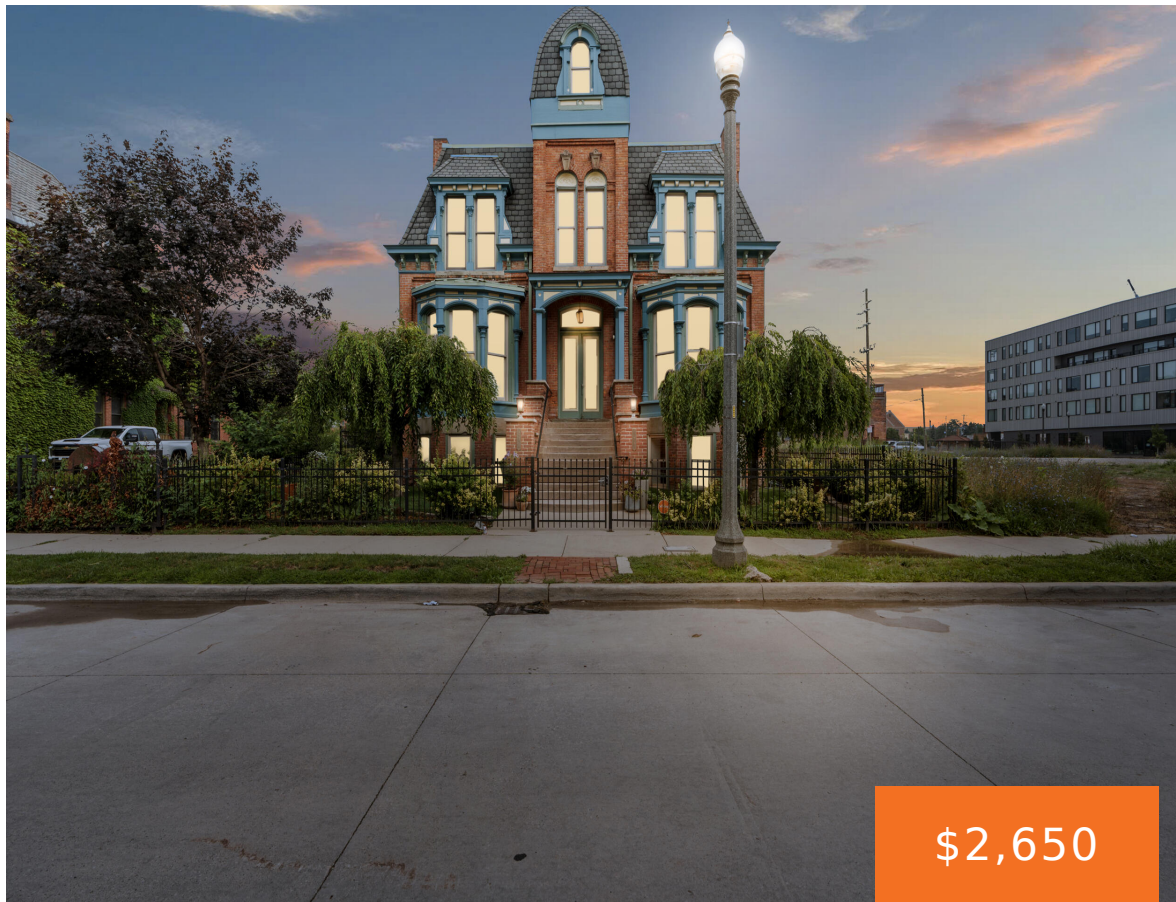

\$2,650



Discover the perfect blend of historic Detroit charm and modern city living in this Brush Park gem! This beautifully restored 2-bedroom, 2-bath condo sits in one of the area’s most admired 19th-century Victorian mansions, offering high ceilings, tall windows, hardwood floors, and elegant architectural details you won’t find in new construction. Enjoy an open-concept living [...]

- 2 beds
- 2 baths
- Condominium
- Residential Lease
- Active
- 1168 sq ft

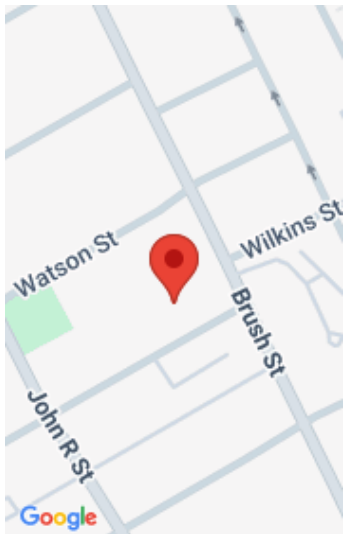

Call us now

Phone: (231)730-8781

Email: tuckerbennerteam@gmail.com

Address: 2747 Lakeshore Drive, Twin Lake, MI 49457



Basics

Category: Residential Lease
Status: Active
Bathrooms: 2 baths
Lot size: 0 sq ft
Bathrooms Full: 2
Rooms Total: 6

Type: Condominium
Bedrooms: 2 beds
Area: 1168 sq ft
Year built: 1892
Lot Size Acres: 0 acres
County: Wayne



Building Details

Architectural Style: Victorian
Basement: Full
Heating: Forced Air



Amenities & Features

Parking Features: Garage Faces Rear, Garage Door Opener, Detached
Cooling: Central Air
Garage Spaces: 1



School Information

High School District: Detroit



Miscellaneous

CrossStreet: Woodward Ave & Edmund St

Call us now



Phone: (231)730-8781
Email: tuckerbennerteam@gmail.com
Address: 2747 Lakeshore Drive, Twin Lake, MI 49457

