

# 291, SUGAR HILL, SAUGATUCK, MI, 49453

<https://tuckerbenner.com>

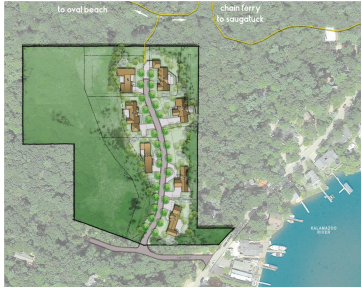
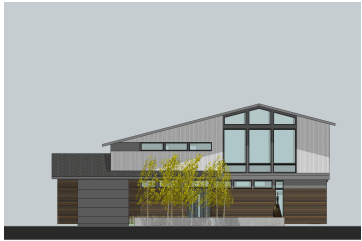

Welcome to Sugar Hill! Seven wooded sites with stunning modern architecture, designed by Mosaic Custom Homes. Lot #1 is has a wonderful easterly view of the Kalamazoo River and Downtown Saugatuck. Situated to take in the natural light and views of this special setting. Walk the trails to Oval Beach or Chain Ferry to Downtown [...]

- 0 baths
- Lot
- Land
- Active



## Basics

**Category:** Land

**Status:** Active

**Lot size:** 0.51 sq ft

**Lot Size Acres:** 0.51 acres

**Type:** Lot

**Bathrooms:** 0 baths

**Subdivision Name:** Sugar Hill

**County:** Allegan



### Call us now

Phone: (231)730-8781  
 Email: [tuckerbennerteam@gmail.com](mailto:tuckerbennerteam@gmail.com)  
 Address: 2747 Lakeshore Drive, Twin Lake, MI 49457



---

## Building Details

**Current Use:** Residential

---

## Amenities & Features

**Utilities:** None Connected, Public Water Connected, Public Sewer Connected, Natural Gas Connected, Electric Connected, Storm Sewer Available, Public Water Available, Public Sewer Available, Natural Gas Available, Electric Available, Cable Available, Broadband Available

**Lot Features:** Rolling Hills, Buildable, Cul-De-Sac, Sidewalk, Wooded

---

## Fees & Taxes

**Association Fee:** \$100

---

## School Information

**High School District:** Saugatuck-Douglas

---

## Miscellaneous

**Road Surface Type:** Paved

**CrossStreet:** Park and Vine St

**Listing Terms:** Cash, Other, Conventional



### Call us now

Phone: (231)730-8781

Email: [tuckerbennerteam@gmail.com](mailto:tuckerbennerteam@gmail.com)

Address: 2747 Lakeshore Drive, Twin Lake, MI 49457

