

2913, PAGODA, STEVENSVILLE, MI, 49127

<https://tuckerbenner.com>

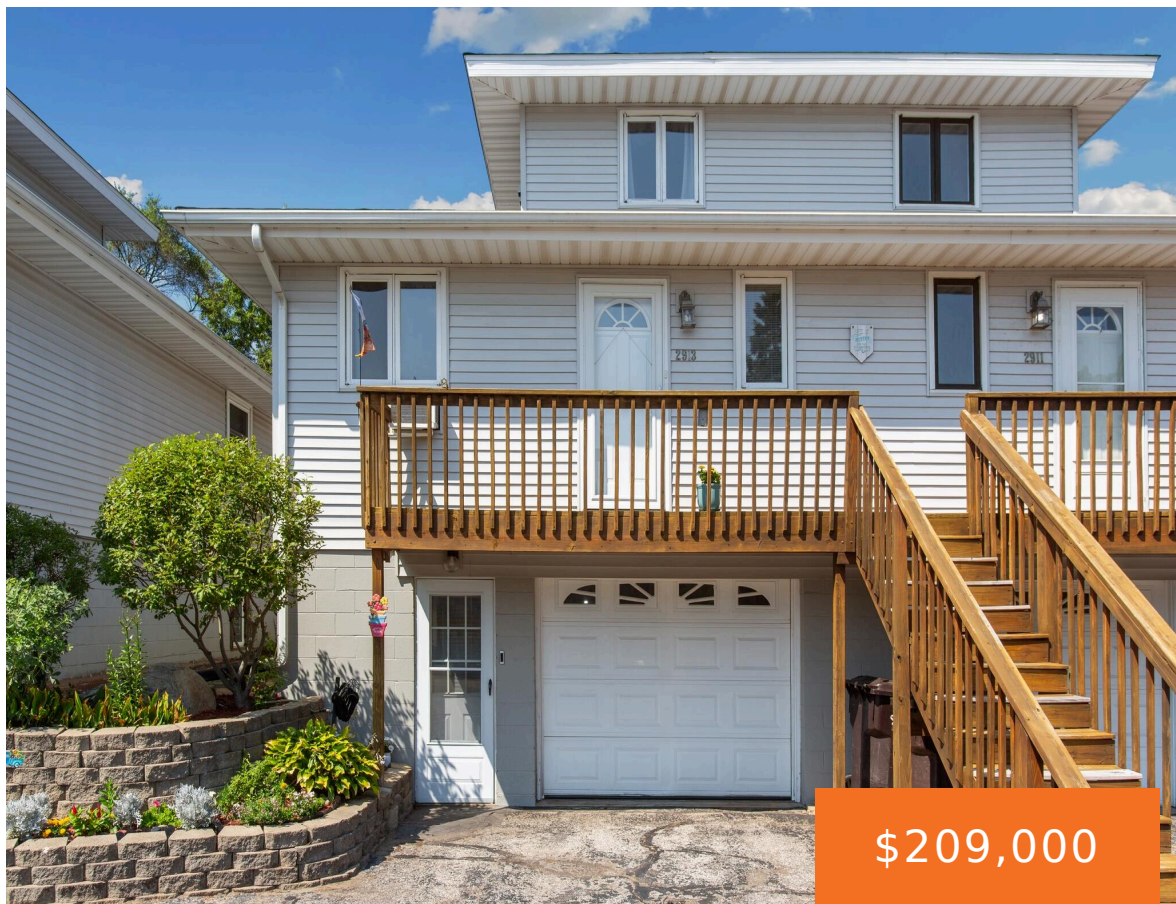

\$209,000



Enjoy condo living in this beautiful move-in ready ‘beach vibe’ condo which is just 8 minutes from several Lake Michigan Beaches. Pagoda Path is right off I-94 (corner of Ridge and Marquette woods) near several restaurants. New LVP flooring throughout and new carpet in Primary Bedroom. Finished lower level family room (potential 3rd bedroom/guest sleeping) [...]

- 3 beds
- 2 baths
- Condominium
- Residential
- Active
- 1075 sq ft



Call us now

Phone: (231)730-8781
Email: tuckerbennerteam@gmail.com
Address: 2747 Lakeshore Drive, Twin Lake, MI 49457

Basics

Category: Residential	Type: Condominium
Status: Active	Bedrooms: 3 beds
Bathrooms: 2 baths	Area: 1075 sq ft
Lot size: 5.58 sq ft	Year built: 1973
Bathrooms Full: 2	Lot Size Acres: 5.58 acres
Rooms Total: 4	County: Berrien

Building Details

Building Area Total: 1075 sq ft	Construction Materials: Block, Vinyl Siding
Architectural Style: Other	Sewer: Public
Heating: Baseboard, Heat Pump	Stories: 2
Roof: Composition	Basement: Partial, Walk-Out Access

Amenities & Features

Laundry Features: In Bathroom, Upper Level	Flooring: Carpet, Laminate
Utilities: Phone Available, Electricity Available, Cable Available	Parking Features: Garage Faces Front, Garage Door Opener, Attached
Garage Spaces: 1	WaterSource: Public
Appliances: Dishwasher, Dryer, Microwave, Oven, Range, Refrigerator, Washer	Interior Features: Garage Door Opener, Pantry
Window Features: Insulated Windows	Patio And Porch Features: Deck
Cooling: Window Unit(s)	

Fees & Taxes

Call us now

Tax Assessed Value: \$44,756

Association Fee: \$275

Tax Annual Amount: \$1,219

Association Fee Frequency: Monthly

Tax Year: 2024

Association Fee Includes: Trash, Snow Removal, Lawn/Yard Care

School Information

High School District: Lakeshore

Miscellaneous

Road Surface Type: Paved

Listing Terms: Cash, Conventional

CrossStreet: Ridge Rd

Call us now