2919, 11TH, NILES, MI, 49120

https://tuckerbenner.com

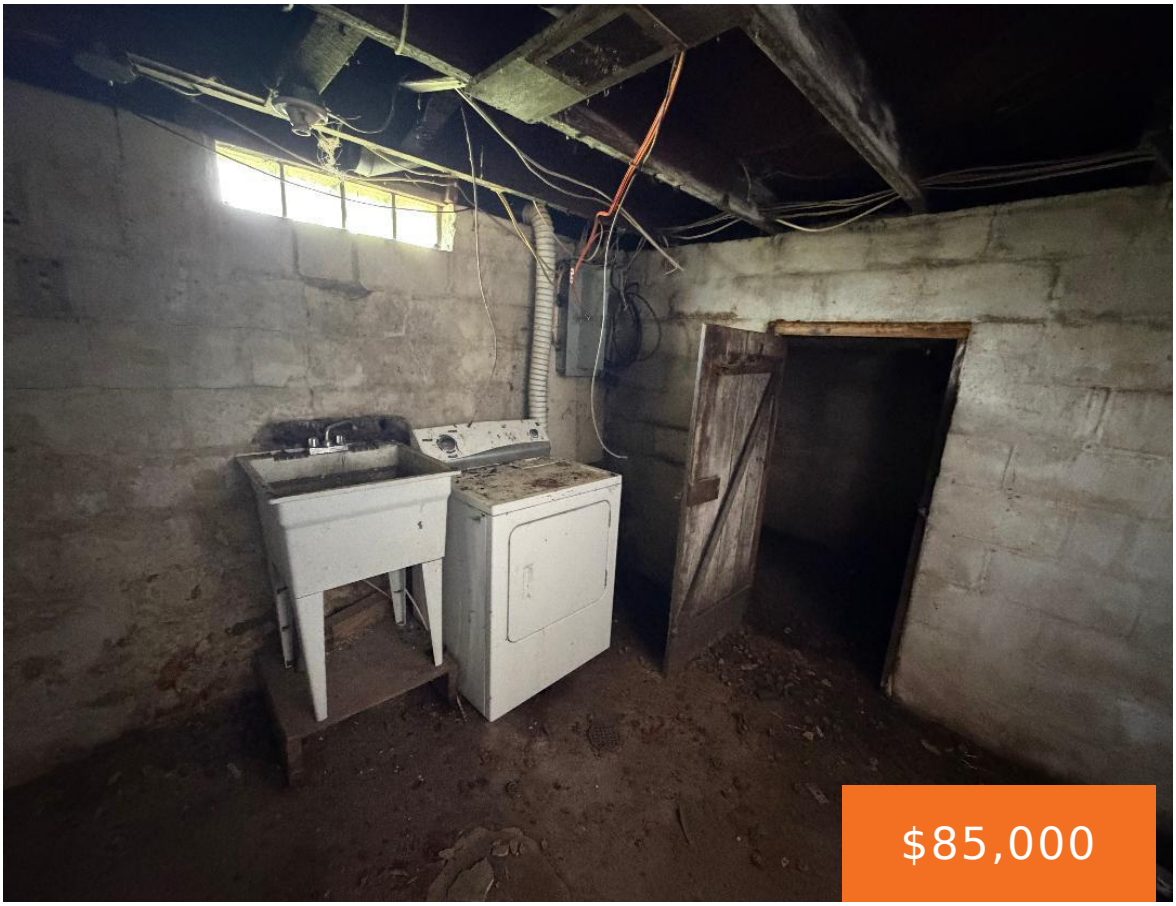







Webster’s Dictionary describes a Fixer Upper as ‘something (such as a house) that needs fixing up’. Well that aptly describes this property! Built in 1922 with 690 square feet and 320 square foot garage. Structure has vinyl siding and replacement windows. There is an older well but municipal water & sewer are available. The interior […]

- 2 beds
- 0 baths
- Single Family Residence
- Residential
- Active
- 690 sq ft

Basics

Call us now

Phone: (231)730-8781
Email: tuckerbennerteam@gmail.com
Address: 2747 Lakeshore Drive, Twin Lake, MI 49457

Category: Residential

Type: Single Family Residence

Status: Active

Bedrooms: 2 beds

Bathrooms: 0 baths

Area: 690 sq ft

Lot size: 0.26 sq ft

Year built: 1922

Subdivision Name: HASTINGS HEIGHTS

Lot Size Acres: 0.26 acres

Rooms Total: 5

County: Berrien

Building Details

Building Area Total: 690 sq ft

Construction Materials: Vinyl Siding

Sewer: Public

Heating: None

Stories: 1

Basement: Full

Amenities & Features

Laundry Features: None

Utilities: Phone Available, Natural Gas Available, Electricity Available

Parking Features: Detached

Garage Spaces: 2

WaterSource: Well

Interior Features: Broadband

Window Features: Replacement

Fees & Taxes

Tax Assessed Value: $21,228

Tax Year: 2024

Tax Annual Amount: $1,190

School Information

High School District: Brandywine

Call us now

Phone: (231)730-8781

Email: tuckerbennerteam@gmail.com

Address: 2747 Lakeshore Drive, Twin Lake, MI 49457

Miscellaneous

Road Surface Type: Paved

Listing Terms: Other, Cash

CrossStreet: Stateline & Ontario

Call us now

Phone: (231)730-8781

Email: tuckerbennerteam@gmail.com

Address: 2747 Lakeshore Drive, Twin Lake, MI 49457