

2923, BEEBE, NILES, MI, 49120

https://tuckerbenner.com

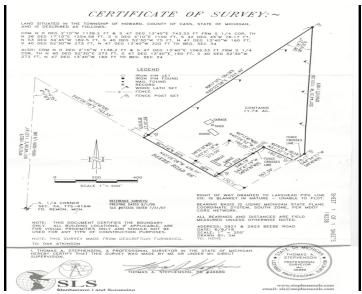

Amazing opportunity to build on a gorgeous 1 acre lot. Property used to have a garage and manufactured home on it, but they have been removed. Seller assumes lot is buildable, but buyer is responsible for confirmation. Property is adjacent to 2921 Beebe Rd which is for sale under MLS #26029553 for \$399,000 and is [...]

- 0 baths
- Acreage
- Land
- Active



Basics

Category: Land
Status: Active
Lot size: 1 sq ft
County: Cass

Type: Acreage
Bathrooms: 0 baths
Lot Size Acres: 1 acres

Call us now



Phone: (231)730-8781
 Email: tuckerbennerteam@gmail.com
 Address: 2747 Lakeshore Drive, Twin Lake, MI 49457



Building Details

Current Use: Recreational

Amenities & Features

Utilities: Electricity Available, None

Lot Features: Rolling Hills, Wooded

Fees & Taxes

Tax Assessed Value: \$6,186

Tax Year: 2025

Tax Annual Amount: \$306

School Information

High School District: Edwardsburg

Miscellaneous

Road Surface Type: Paved

CrossStreet: Yankee

Listing Terms: Cash

Call us now



Phone: (231)730-8781

Email: tuckerbennerteam@gmail.com

Address: 2747 Lakeshore Drive, Twin Lake, MI 49457

