

2928, PICKFORD, ADA, MI, 49301

<https://tuckerbenner.com>

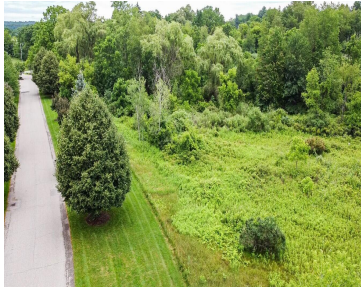
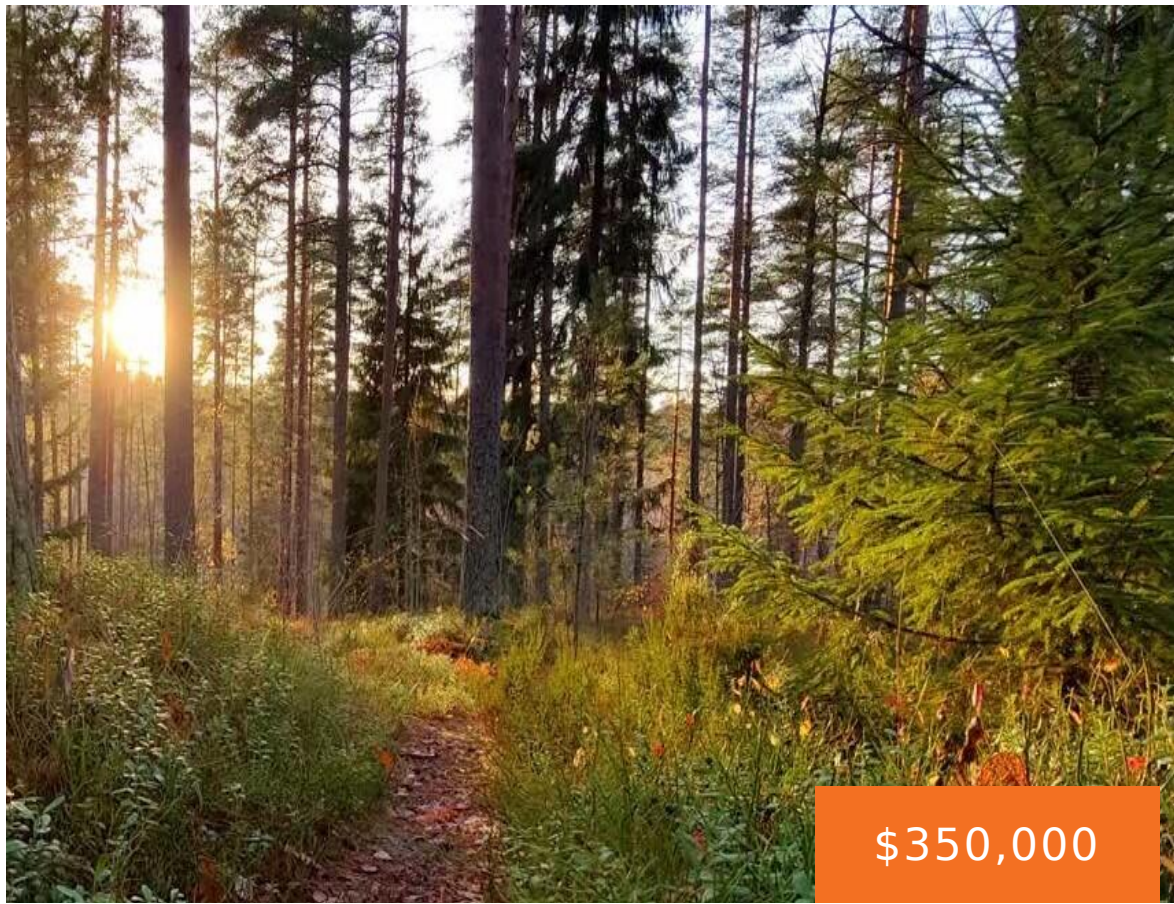

\$350,000

As far as Building Sites go in Ada... they don't come any better than this! 2 acres wrapped by more than 20 acres of neighborhood open space. Picture your dream home Perched up on top of a gently rolling and wooded hill with plenty of flat area to play catch in the yard. This is [...]

- 0 baths
- Lot
- Land
- Active



Basics

Category: Land

Status: Active

Lot size: 2 sq ft

Lot Size Acres: 2 acres

Type: Lot

Bathrooms: 0 baths

Subdivision Name: Crestwood Hills

County: Kent



Call us now

Phone: (231)730-8781
 Email: tuckerbennerteam@gmail.com
 Address: 2747 Lakeshore Drive, Twin Lake, MI 49457



Building Details

Current Use: Residential

Amenities & Features

Utilities: Natural Gas Available, Electricity Available, Cable Available, Broadband, None

Association Amenities:
Walking Trails

Lot Features: Rolling Hills, Buildable, Wooded, Corner Lot

Fees & Taxes

Tax Assessed Value: \$33,075 **Association Fee Frequency:** Semi Annual

Association Fee: \$775 **Tax Year:** 2024

Tax Annual Amount: \$2,400 **Association Fee Includes:** Lawn/Yard Care, Snow Removal

School Information

High School District: Forest Hills

HighSchool: FH Central

Middle Or Junior School: FH Central

Elementary School: Ada

Miscellaneous

Road Surface Type: Paved

CrossStreet: 28th St SE and Fox Fire Ln SE

Listing Terms: Cash, Conventional



Call us now

Phone: (231)730-8781

Email: tuckerbennerteam@gmail.com

Address: 2747 Lakeshore Drive, Twin Lake, MI 49457

