

2928, ROOSEVELT, MUSKEGON, MI, 49441

<https://tuckerbenner.com>

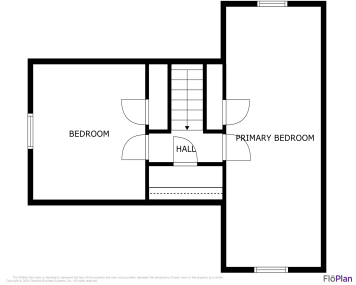

\$235,000



Charming Cape Cod home situated on 1.5 lots, featuring a formal dining room, formal living room with a cozy gas fireplace, and a spacious family room. The home boasts wood floors or new carpet throughout, with fresh paint adding a modern touch. Recent upgrades include a newer furnace and roof, ensuring peace of mind. This [...]

- 3 beds
- 1 bath
- Single Family Residence
- Residential
- Active
- 1596 sq ft



Basics



Call us now

Phone: (231)730-8781
 Email: tuckerbennerteam@gmail.com
 Address: 2747 Lakeshore Drive, Twin Lake, MI 49457



Category: Residential

Status: Active

Bathrooms: 1 bath

Lot size: 0.19 sq ft

Bathrooms Full: 1

Rooms Total: 7

Type: Single Family Residence

Bedrooms: 3 beds

Area: 1596 sq ft

Year built: 1938

Lot Size Acres: 0.19 acres

County: Muskegon

Building Details

Building Area Total: 1596 sq ft

Architectural Style: Cape Cod

Heating: Forced Air

Basement: Full, Partial

Construction Materials: Vinyl Siding

Sewer: Public Sewer

Stories: 2

Amenities & Features

Laundry Features: Gas Dryer Hookup, In Basement, Sink, Washer Hookup

Parking Features: Attached

Garage Spaces: 1

Appliances: Dishwasher, Range, Refrigerator

Window Features: Replacement, Insulated Windows, Window Treatments

Fireplaces Total: 1

Utilities: Natural Gas Connected, Cable Connected

Fireplace Features: Gas Log

WaterSource: Public

Interior Features: Ceiling Fans, Ceramic Floor, Garage Door Opener, Wood Floor

Exterior Features: Patio

Fees & Taxes

Tax Assessed Value: \$67,425

Tax Year: 2023

Tax Annual Amount: \$4,161



Call us now

Phone: (231)730-8781

Email: tuckerbennerteam@gmail.com

Address: 2747 Lakeshore Drive, Twin Lake, MI 49457



School Information

High School District: Mona Shores

Miscellaneous

Road Surface Type: Paved

CrossStreet: Summit and
Broadway

Listing Terms: Cash, FHA, VA Loan, MSHDA, Conventional



Call us now

Phone: (231)730-8781

Email: tuckerbennerteam@gmail.com

Address: 2747 Lakeshore Drive, Twin Lake, MI 49457

