

29330, TOWNE CENTER DRIVE, WARREN, MI, 48093
https://tuckerbenner.com

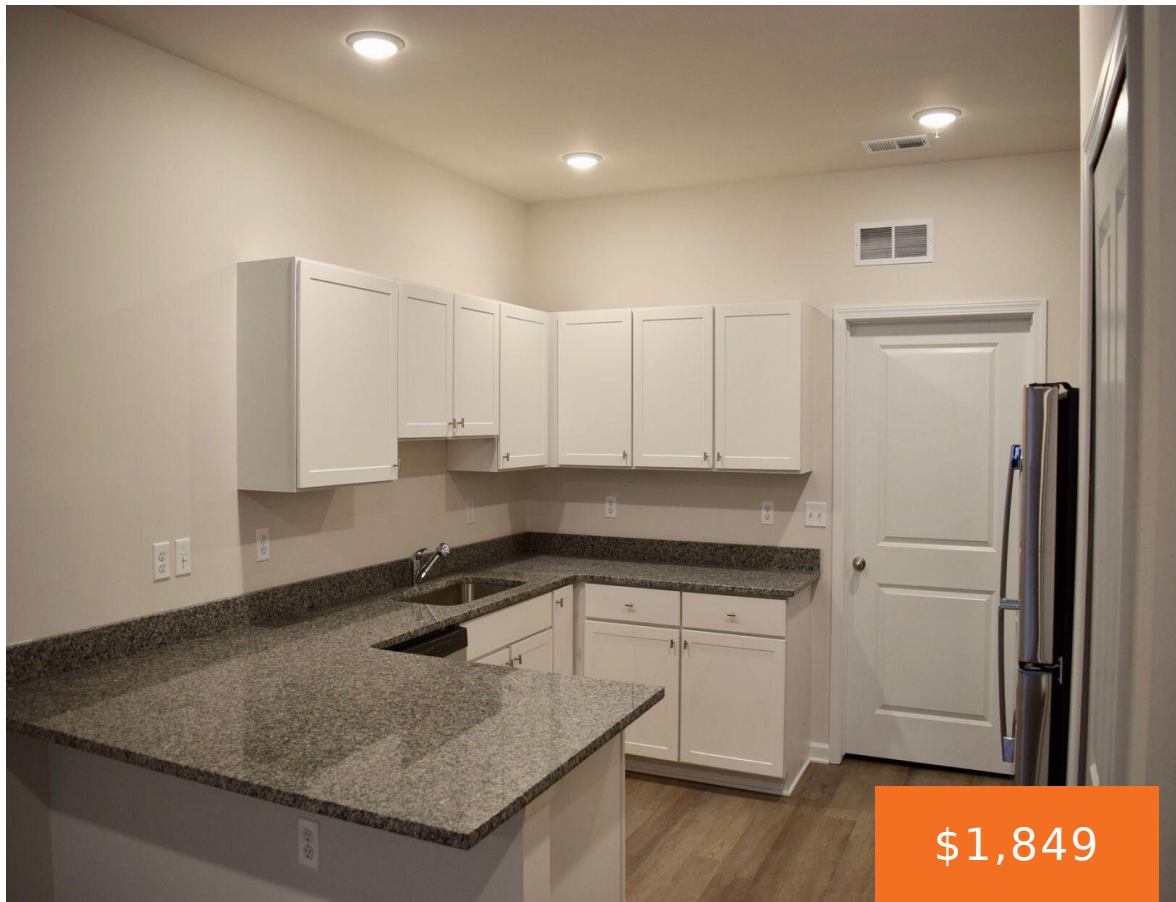

2 Bed / 2 Bath - First Floor Luxury Vinyl Plank Floors, Attached Garage, 9' Ceilings, Granite Counters, Walk In Closet, Stainless Steel Appliances, Oversized Unit. THIS IS A BARRIER-FREE UNIT. IT IS DESIGNED FOR HANDICAP ACCESSIBILITY.

- 2 beds
- 2 baths
- Apartment
- Residential Lease
- Active
- 1060 sq ft

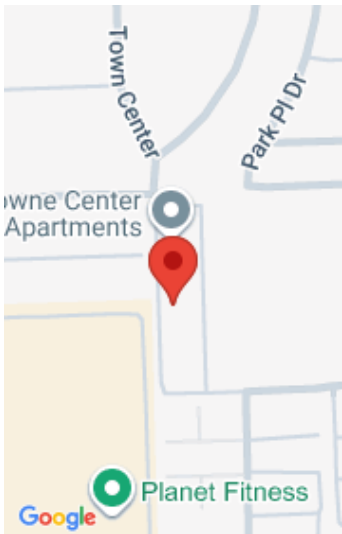

Call us now

Phone: (231)730-8781
Email: tuckerbennerteam@gmail.com
Address: 2747 Lakeshore Drive, Twin Lake, MI 49457

Basics

Category: Residential Lease
Status: Active
Bathrooms: 2 baths
Lot size: 0.02 sq ft
Bathrooms Full: 2
Rooms Total: 8

Type: Apartment
Bedrooms: 2 beds
Area: 1060 sq ft
Year built: 2021
Lot Size Acres: 0.02 acres
County: Macomb

Building Details

Architectural Style: Ranch
Stories: 1
Heating: Forced Air

Amenities & Features

Laundry Features: In Unit
Parking Features: Garage Faces Rear, Attached
Garage Spaces: 1
Fireplaces Total: 50
Cooling: Central Air

School Information

High School District: Warren Con

Miscellaneous

CrossStreet: 12 MILE / VAN DYKE
Owner Pays: Lawn/Yard Care, Snow Removal
Tenant Pays: A/C, Electric, Heat, Water, WIFI

Call us now