

29349, COUNTY ROAD 390, GOBLES, MI, 49055

https://tuckerbenner.com

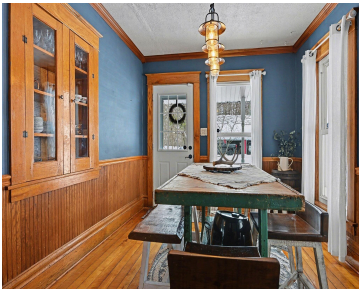

\$429,900



A Rare Farmhouse Retreat Where Rustic Character Meets Peaceful Country Living
Tucked beneath mature trees and open skies, this charming farmhouse offers the kind of setting that feels instantly grounding and timeless. The property unfolds across lush green grounds, framed by flowering trees, open lawn, and a firepit gathering area—perfect for slow mornings, summer evenings, [...]

- 4 beds
- 2 baths
- Single Family Residence
- Residential
- Active
- 2112 sq ft

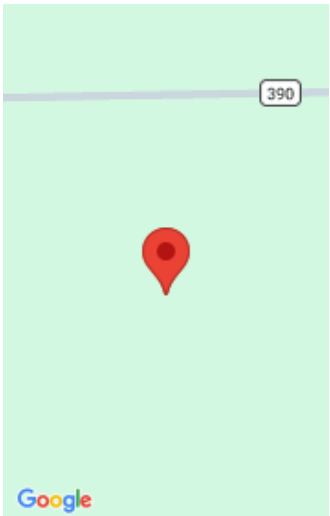

Call us now

Phone: (231)730-8781

Email: tuckerbennerteam@gmail.com

Address: 2747 Lakeshore Drive, Twin Lake, MI 49457



Basics

Category: Residential
Status: Active
Bathrooms: 2 baths
Lot size: 11.14 sq ft
Bathrooms Full: 1
Rooms Total: 10
Bathrooms Half: 1

Type: Single Family Residence
Bedrooms: 4 beds
Area: 2112 sq ft
Year built: 1900
Lot Size Acres: 11.14 acres
County: Van Buren

Building Details

Building Area Total: 2112 sq ft
Architectural Style: Farmhouse
Heating: Forced Air
Roof: Composition

Construction Materials: Vinyl Siding
Sewer: Septic Tank
Stories: 2
Basement: Partial

Amenities & Features

Laundry Features: Laundry Room, Main Level
Utilities: High-Speed Internet
Fireplace Features: Wood Burning
WaterSource: Well
Lot Features: Flag Lot, Rolling Hills
Patio And Porch Features: Covered, Patio, Porch(es)

Flooring: Vinyl, Wood
Parking Features: Garage Faces Side, Detached
Garage Spaces: 4
Appliances: Dishwasher, Dryer, Oven, Refrigerator, Washer, Water Softener Owned
Window Features: Insulated Windows, Garden Window, Window Treatments
Fireplaces Total: 1

Call us now

Fees & Taxes

Tax Assessed Value: \$77,765
Tax Annual Amount: \$2,916.31

Tax Year: 2025

School Information

High School District: Gobles **HighSchool:** Gobles High School

Miscellaneous

CrossStreet: Co Rd. 653 & M 40 **Listing Terms:** Cash, Conventional

Call us now

 Phone: (231)730-8781
Email: tuckerbennerteam@gmail.com
Address: 2747 Lakeshore Drive, Twin Lake, MI 49457

