

2950, HIGH HILLCREST, HOWELL, MI, 48843

https://tuckerbenner.com

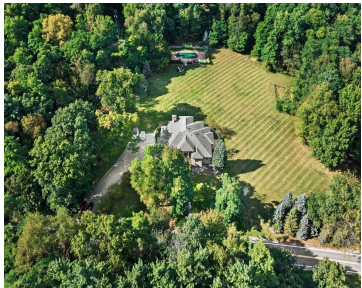
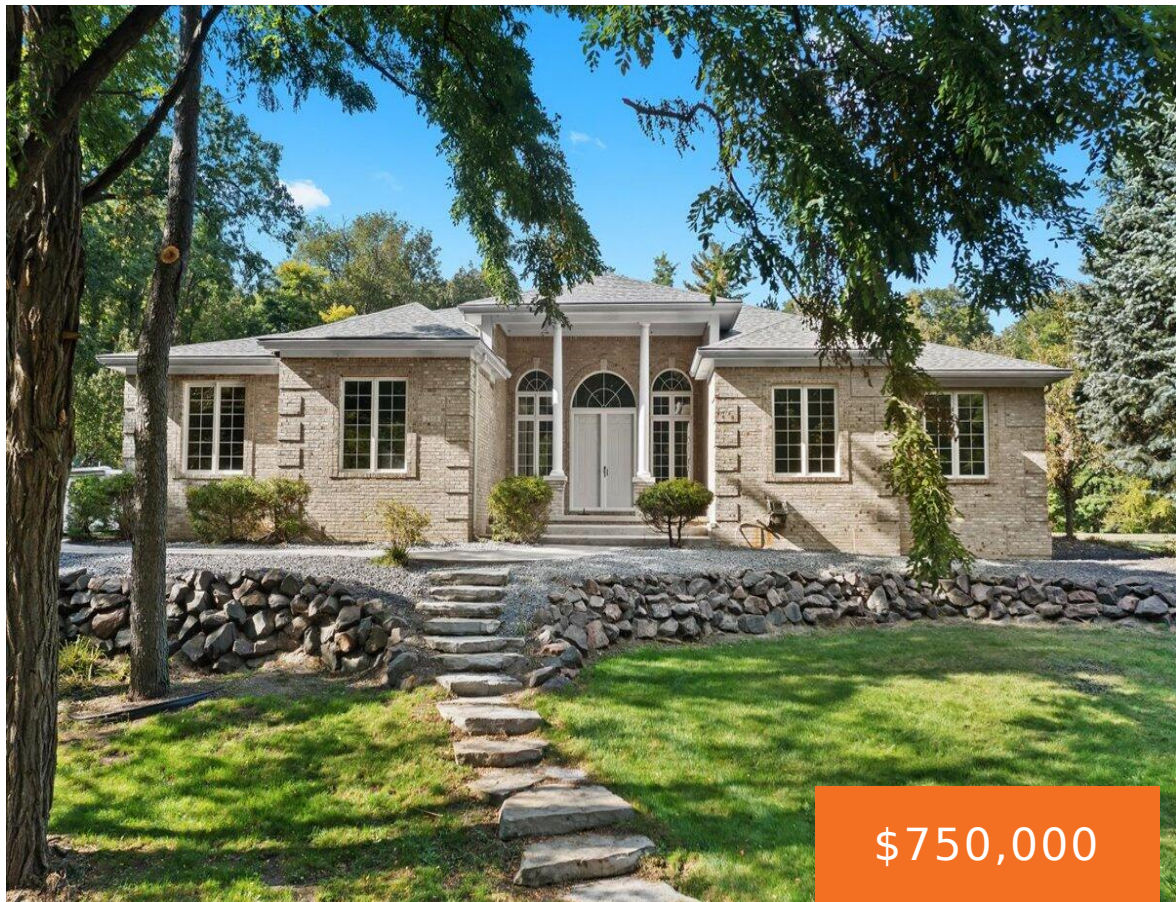

Priced well below its SEV value of \$408K, this home presents a rare opportunity to get into the area at a strong value, priced with updates in mind. This pristine brick ranch is set on over 3.5 acres of private land in Howell! This stunning 4 bedroom, 3.1 bathroom home offers the perfect private retreat, [...]

- 4 beds
- 4 baths
- Single Family Residence
- Residential
- Active
- 4657 sq ft

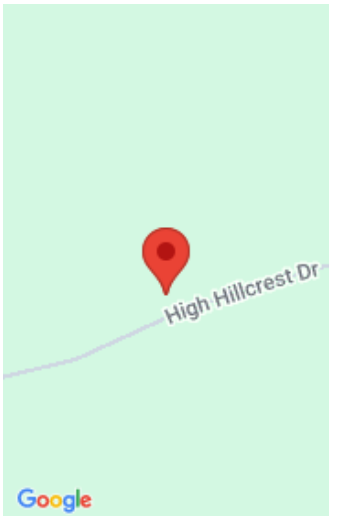

Basics

Category: Residential
Status: Active
Bathrooms: 4 baths
Lot size: 3.59 sq ft
Bathrooms Full: 3
Rooms Total: 4
Bathrooms Half: 1

Type: Single Family Residence
Bedrooms: 4 beds
Area: 4657 sq ft
Year built: 1997
Lot Size Acres: 3.59 acres
County: Livingston

Building Details

Building Area Total: 2657 sq ft
Architectural Style: Ranch
Heating: Forced Air
Roof: Asphalt

Construction Materials: Brick
Sewer: Septic Tank
Stories: 1
Basement: Full

Amenities & Features

Laundry Features: Laundry Room, Main Level
Flooring: Carpet, Ceramic Tile, Tile
Fireplace Features: Family Room, Gas Log, Other
WaterSource: Well
Interior Features: Ceiling Fan(s), Garage Door Opener, Hot Tub Spa, Wet Bar, Center Island
Window Features: Skylight(s), Window Treatments
Fireplaces Total: 2

Pool Features: In Ground, Outdoor/Above
Parking Features: Garage Faces Side, Attached
Garage Spaces: 3
Appliances: Cooktop, Dishwasher, Double Oven, Refrigerator, Water Softener Owned
Lot Features: Wooded
Patio And Porch Features: Patio, Porch(es)
Cooling: Central Air

Call us now

Fees & Taxes

Tax Assessed Value: \$369,178
Tax Annual Amount: \$6,173

Tax Year: 2025

School Information

High School District: Howell

Miscellaneous

Road Surface Type: Paved
CrossStreet: Norton Rd; County Farm Rd
Listing Terms: Cash, Contract, Conventional

Call us now