

2950, HIGH HILLCREST, HOWELL, MI, 48843

https://tuckerbenner.com

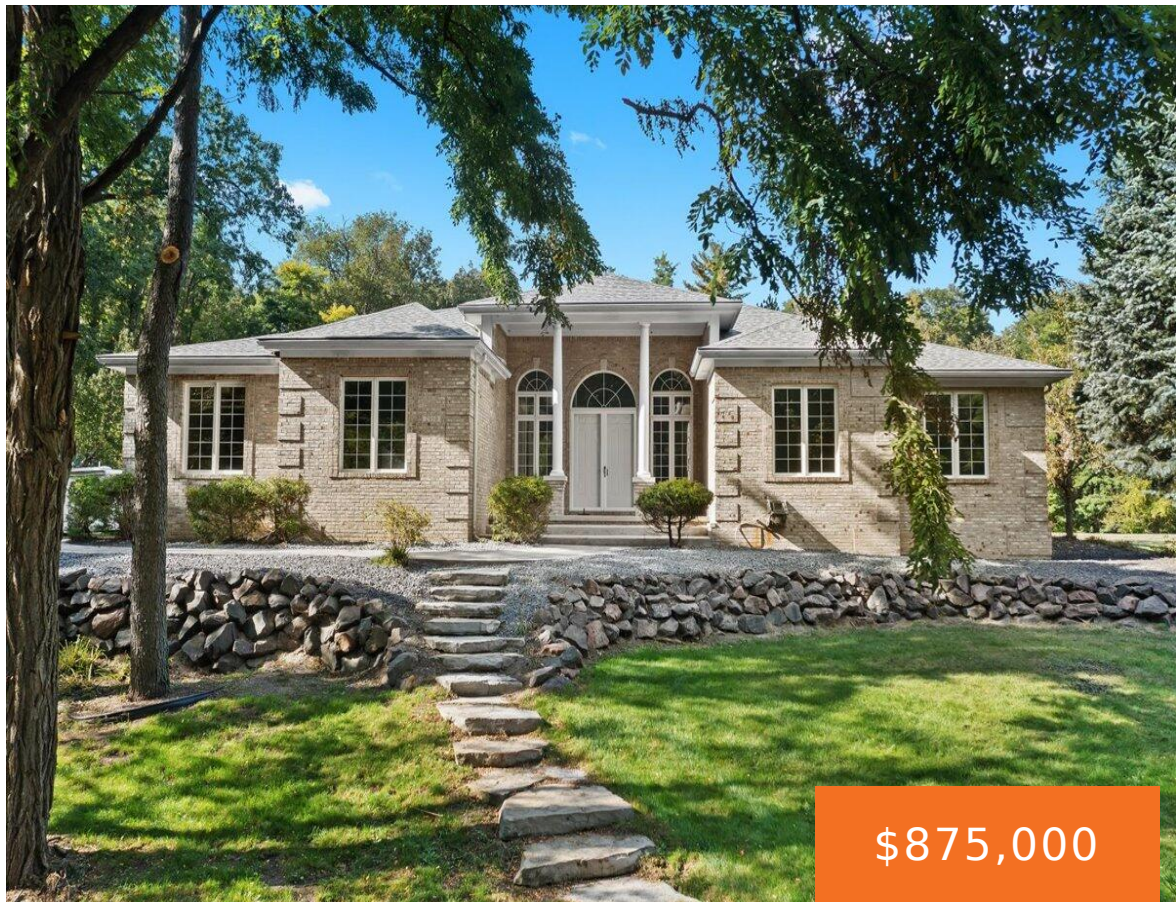

\$875,000

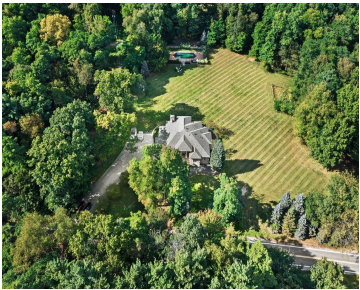

Welcome to this pristine brick ranch set on over 3.5 acres of private land in Howell! This stunning 4 bedroom, 3.1 bathroom home offers the perfect private retreat, complete with an inground pool and hot tub, while keeping you close to shopping, restaurants, expressways, and downtown Howell. As you step inside, a grand entrance greets [...]

- 4 beds
- 4 baths
- Single Family Residence
- Residential
- Active
- 4657 sq ft

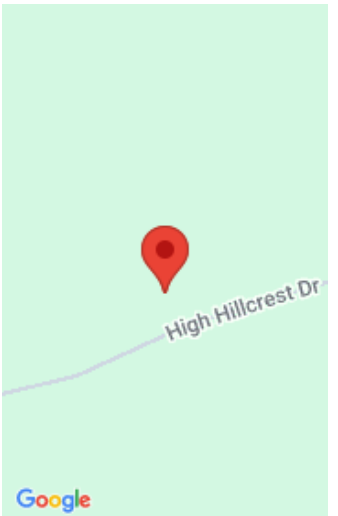

Call us now

Phone: (231)730-8781
Email: tuckerbennerteam@gmail.com
Address: 2747 Lakeshore Drive, Twin Lake, MI 49457

Basics

Category: Residential

Status: Active

Bathrooms: 4 baths

Lot size: 3.59 sq ft

Bathrooms Full: 3

Rooms Total: 4

Bathrooms Half: 1

Type: Single Family Residence

Bedrooms: 4 beds

Area: 4657 sq ft

Year built: 1997

Lot Size Acres: 3.59 acres

County: Livingston

Building Details

Building Area Total: 2657 sq ft

Architectural Style: Ranch

Heating: Forced Air

Roof: Asphalt

Construction Materials: Brick

Sewer: Septic Tank

Stories: 1

Basement: Full

Amenities & Features

Laundry Features: Laundry Room, Main Level

Parking Features: Garage Faces Side, Attached

Garage Spaces: 3

Appliances: Refrigerator, Double Oven, Dishwasher, Cooktop

Lot Features: Wooded

Exterior Features: Porch(es), Patio

Cooling: Central Air

Pool Features: Outdoor/Inground

Fireplace Features: Family Room, Gas Log, Other

WaterSource: Well

Interior Features: Ceiling Fan(s), Ceramic Floor, Garage Door Opener, Hot Tub Spa, Water Softener/Owned, Wet Bar, Kitchen Island

Window Features: Skylight(s), Window Treatments

Fireplaces Total: 2

Call us now





Fees & Taxes

Tax Assessed Value: \$269,325
Tax Annual Amount: \$4,112.06

Tax Year: 2024



School Information

High School District: Howell



Miscellaneous

Road Surface Type: Paved **CrossStreet:** Norton Rd; County Farm Rd
Listing Terms: Cash, Conventional

Call us now