29542, PRIEST, DOWAGIAC, MI, 49047

https://tuckerbenner.com

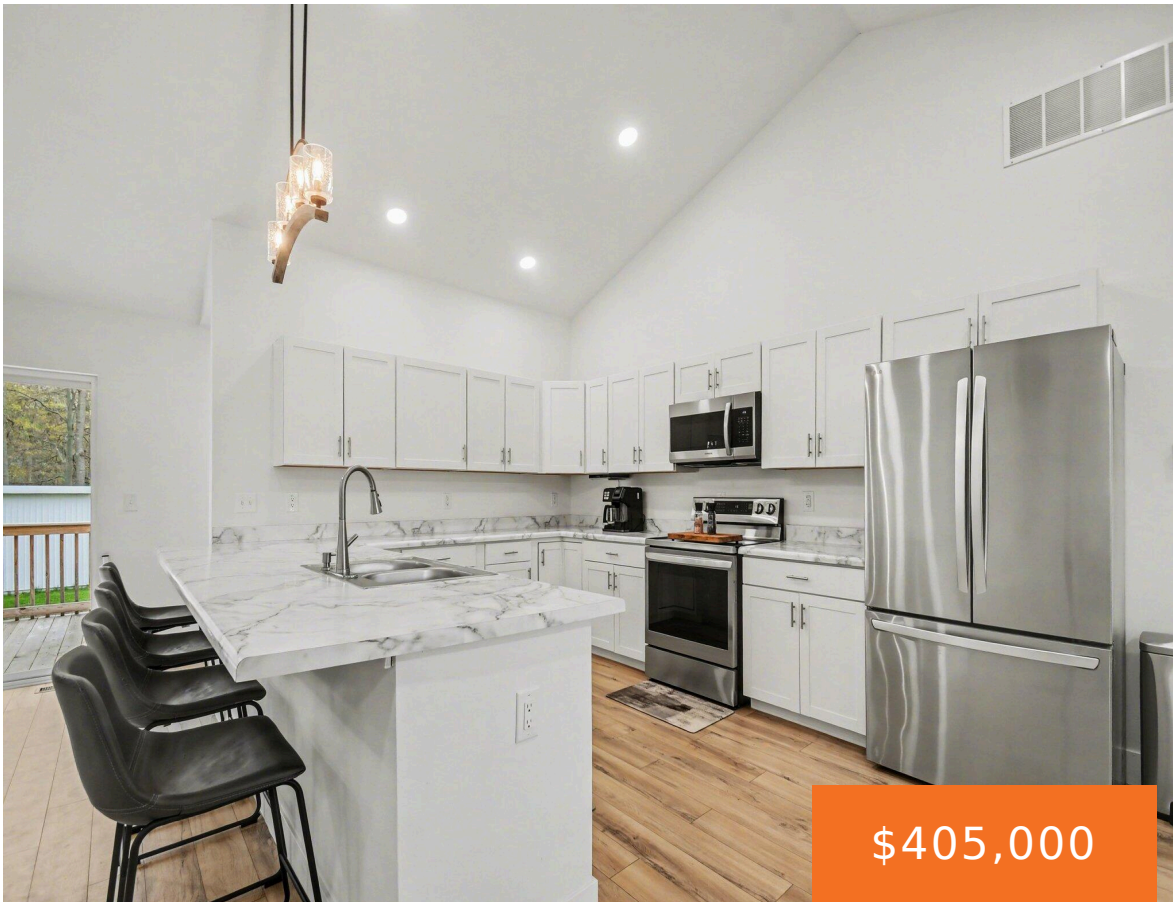







Located near Sister Lakes, this stunning 3-bedroom, 2-bath country home sits on over an acre. Thoughtfully updated inside and out, this home features all new paint, flooring, lighting, kitchen and bath finishes, along with a new furnace, central air, hot water heater, gutters, and decking, –truly move-in ready. The upper level is a true showstopper, […]

- 3 beds
- 2 baths
- Single Family Residence
- Residential
- Active
- 1008 sq ft

Basics

Call us now

Phone: (231)730-8781
Email: tuckerbennerteam@gmail.com
Address: 2747 Lakeshore Drive, Twin Lake, MI 49457

Category: Residential

Type: Single Family Residence

Status: Active

Bedrooms: 3 beds

Bathrooms: 2 baths

Area: 1008 sq ft

Lot size: 1.1 sq ft

Year built: 2013

Bathrooms Full: 2

Lot Size Acres: 1.1 acres

Rooms Total: 6

County: Cass

Building Details

Building Area Total: 1008 sq ft

Construction Materials: Vinyl Siding

Sewer: Septic Tank

Heating: Forced Air

Stories: 1

Roof: Composition

Levels: Bi-Level

Basement: Daylight, Full

Amenities & Features

Laundry Features: Laundry Room, Lower Level

Flooring: Carpet, Laminate

Utilities: Electricity Available, Cable Available, Cable Connected, High-Speed Internet

Parking Features: Attached

Garage Spaces: 2

WaterSource: Well

Appliances: Dishwasher, Dryer, Microwave, Oven, Range, Refrigerator, Washer

Interior Features: Ceiling Fan(s), Broadband, LP Tank Rented, Eat-in Kitchen

Window Features: Insulated Windows

Patio And Porch Features: Deck

Cooling: Central Air

Fees & Taxes

Tax Assessed Value: $199,300

Tax Year: 2025

Tax Annual Amount: $2,116

Call us now

Phone: (231)730-8781

Email: tuckerbennerteam@gmail.com

Address: 2747 Lakeshore Drive, Twin Lake, MI 49457

School Information

High School District: Dowagiac

Miscellaneous

Road Surface Type: Paved

CrossStreet: Leach Rd; Brosnan Rd

Listing Terms: Cash, FHA, VA Loan, Rural Development, MSHDA, Conventional

Call us now

Phone: (231)730-8781
Email: tuckerbennerteam@gmail.com
Address: 2747 Lakeshore Drive, Twin Lake, MI 49457