

2956, JOHN BEERS, STEVENSVILLE, MI, 49127

<https://tuckerbenner.com>

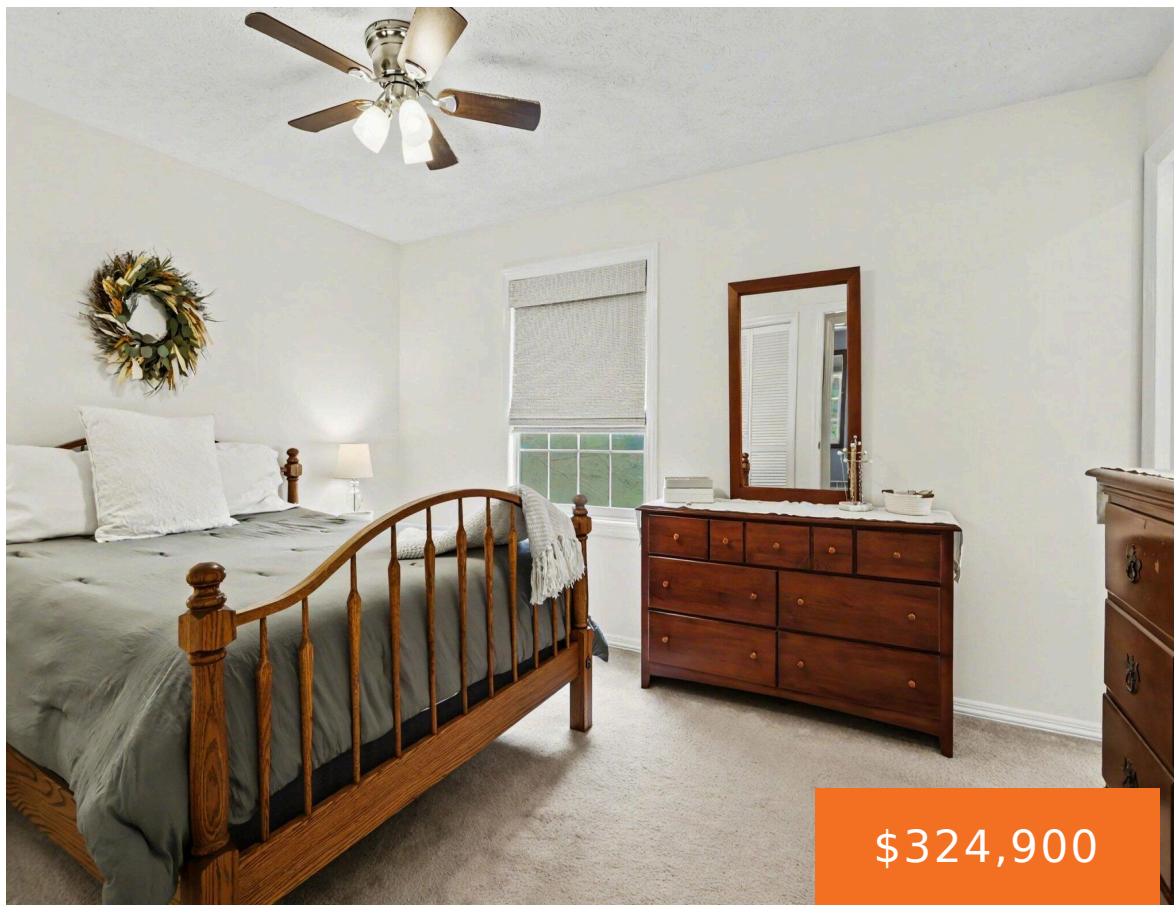

Welcome home to this meticulously maintained Stevensville home with a layout designed for both everyday living and entertaining! The main level features a spacious living room, dining area, and kitchen that flow seamlessly into a cozy family room with a gas fireplace. Step outside to enjoy the covered deck overlooking the backyard-perfect for relaxing or [...]

- 3 beds
- 3 baths
- Single Family Residence
- Residential
- Active
- 1678 sq ft



Basics

Call us now



Phone: (231)730-8781
Email: tuckerbennerteam@gmail.com
Address: 2747 Lakeshore Drive, Twin Lake, MI 49457



Category: Residential

Status: Active

Bathrooms: 3 baths

Lot size: 0.2 sq ft

Subdivision Name: STAMATES' SUBDIVISION

Lot Size Acres: 0.2 acres

County: Berrien

Type: Single Family Residence

Bedrooms: 3 beds

Area: 1678 sq ft

Year built: 1989

Bathrooms Full: 2

Rooms Total: 7

Bathrooms Half: 1

Building Details

Building Area Total: 1678 sq ft

Architectural Style: Traditional

Heating: Forced Air

Roof: Composition

Construction Materials: Vinyl Siding

Sewer: Public

Stories: 2

Basement: Full

Amenities & Features

Laundry Features: Electric Dryer Hookup, In Basement

Utilities: Phone Available, Natural Gas Available, Electricity Available, Cable Available, Phone Connected, Natural Gas Connected, Cable Connected, High-Speed Internet

Parking Features: Garage Faces Front, Garage Door Opener, Attached

Garage Spaces: 2

Appliances: Dishwasher, Disposal, Dryer, Freezer, Microwave, Oven, Range, Refrigerator, Washer

Lot Features: Level, Sidewalk

Patio And Porch Features: Deck

Cooling: Central Air

Flooring: Carpet, Tile

Fencing: Fenced Back, Chain Link, Privacy

Fireplace Features: Family Room, Gas Log

WaterSource: Public

Interior Features: Ceiling Fan(s), Broadband, Garage Door Opener, Center Island

Window Features: Screens, Insulated Windows, Window Treatments

Fireplaces Total: 1

Call us now



Phone: (231)730-8781

Email: tuckerbennerteam@gmail.com

Address: 2747 Lakeshore Drive, Twin Lake, MI 49457



Fees & Taxes

Tax Assessed Value: \$102,824

Tax Year: 2024

Tax Annual Amount: \$3,695.33

School Information

High School District: Lakeshore

Miscellaneous

Road Surface Type: Paved

CrossStreet: George and Ridge

Listing Terms: Cash, FHA, VA Loan, Conventional

Call us now



Phone: (231)730-8781

Email: tuckerbennerteam@gmail.com

Address: 2747 Lakeshore Drive, Twin Lake, MI 49457

