

29561, RED ARROW, PAW PAW, MI, 49079

<https://tuckerbenner.com>

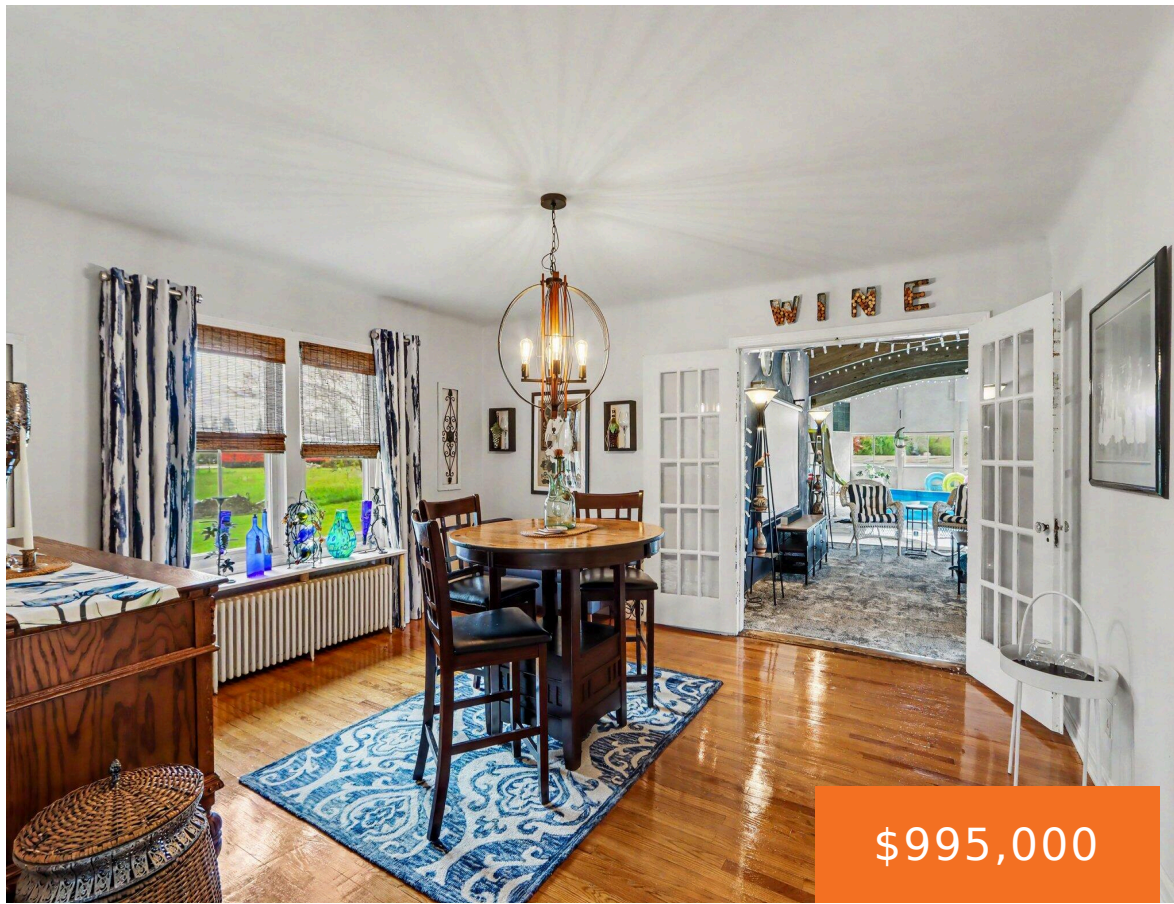

\$995,000



Exceptional Opportunity in the heart of Van Buren County! Nestled on 30 picturesque acres, this expansive 5 BR, 3.5 Bath estate offers nearly 6000 sq. ft. of interior space including a stunning indoor pool complete with a dedicated full bath for changing & showering, screen room (including projector) for "movie night", stunning tongue & groove [...]

- 5 beds
- 4 baths
- Single Family Residence
- Residential
- Active
- 2597 sq ft



Basics

Call us now



Phone: (231)730-8781
 Email: tuckerbennerteam@gmail.com
 Address: 2747 Lakeshore Drive, Twin Lake, MI 49457



Category: Residential

Status: Active

Bathrooms: 4 baths

Lot size: 30.56 sq ft

Bathrooms Full: 3

Rooms Total: 13

Bathrooms Half: 1

Type: Single Family Residence

Bedrooms: 5 beds

Area: 2597 sq ft

Year built: 1950

Lot Size Acres: 30.56 acres

County: Van Buren

Building Details

Building Area Total: 2597 sq ft **Construction Materials:** Brick, Stone, Vinyl Siding

Architectural Style: Traditional **Sewer:** Septic Tank

Heating: Baseboard, Hot Water **Stories:** 2

Roof: Shingle **Basement:** Crawl Space, Partial

Amenities & Features

Laundry Features: Laundry Room, Main Level **Pool Features:** In Ground, Indoor

Flooring: Linoleum, Tile, Wood

Utilities: Natural Gas Available, Electricity Available, Natural Gas Connected, High-Speed Internet

Fencing: Other

Fireplace Features: Family Room, Wood Burning

WaterSource: Well

Appliances: Dishwasher, Dryer, Range, Refrigerator, Washer

Interior Features: Ceiling Fan(s), Broadband

Lot Features: Level, Tillable, Wooded, Rolling Hills

Window Features: Replacement, Window Treatments

Patio And Porch Features: Porch(es)

Fireplaces Total: 1

Cooling: Window Unit(s)

Fees & Taxes

Call us now



Phone: (231)730-8781

Email: tuckerbennerteam@gmail.com

Address: 2747 Lakeshore Drive, Twin Lake, MI 49457



Tax Assessed Value: \$82,193

Tax Year: 2025

Tax Annual Amount: \$2,830.59

School Information

High School District: Paw Paw

Miscellaneous

Road Surface Type: Paved

CrossStreet: 30TH & ROLLING MEADOW BLVD

Listing Terms: Cash, VA Loan, Conventional

Call us now



Phone: (231)730-8781

Email: tuckerbennerteam@gmail.com

Address: 2747 Lakeshore Drive, Twin Lake, MI 49457

