

296, CARAVAN, NORTON SHORES, MI, 49441

<https://tuckerbenner.com>

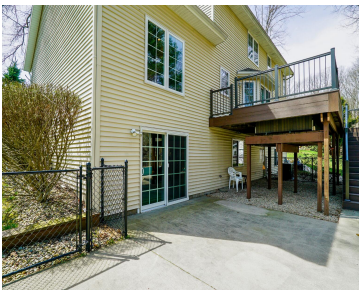

Charming 3-Bedroom Home with Heated Pool & Wooded Privacy in Norton Shores Nestled on a quiet cul-de-sac in the desirable city of Norton Shores, this spacious 1,997 sq. ft. two-story home offers comfort, functionality, and privacy. Featuring 3 bedrooms and 3.5 bathrooms, the home includes a large family room that flows seamlessly into the kitchen, [...]

- 3 beds
- 5 baths
- Single Family Residence
- Residential
- Active
- 2903 sq ft



Basics

Call us now



Phone: (231)730-8781
Email: tuckerbennerteam@gmail.com
Address: 2747 Lakeshore Drive, Twin Lake, MI 49457



Category: Residential

Status: Active

Bathrooms: 5 baths

Lot size: 0.29 sq ft

Bathrooms Full: 4

Rooms Total: 9

Bathrooms Half: 1

Type: Single Family Residence

Bedrooms: 3 beds

Area: 2903 sq ft

Year built: 1997

Lot Size Acres: 0.29 acres

County: Muskegon

Building Details

Building Area Total: 2003 sq ft

Construction Materials: Vinyl Siding, Wood Siding

Architectural Style: Traditional

Sewer: Public

Heating: Forced Air

Stories: 175

Roof: Asphalt, Shingle

Basement: Full, Walk-Out Access

Amenities & Features

Laundry Features: Gas Dryer Hookup, In Basement, In Bathroom, Lower Level, Sink, Washer Hookup

Flooring: Carpet, Wood

Fencing: Fenced Back, Chain Link

Fireplace Features: Family Room, Recreation Room

WaterSource: Public

Interior Features: Hot Tub Spa, Eat-in Kitchen

Window Features: Screens, Insulated Windows, Window Treatments

Fireplaces Total: 2

Pool Features: In Ground, Indoor, Outdoor/Above

Utilities: Phone Connected, Natural Gas Connected, Cable Connected, High-Speed Internet

Parking Features: Garage Door Opener, Attached

Garage Spaces: 2

Appliances: Dishwasher, Disposal, Dryer, Oven, Range, Refrigerator, Washer

Lot Features: Site Condo, Cul-De-Sac

Patio And Porch Features: Deck, Porch(es)

Cooling: Central Air

Call us now



Phone: (231)730-8781



Email: tuckerbennerteam@gmail.com



Address: 2747 Lakeshore Drive, Twin Lake, MI 49457





Fees & Taxes

Tax Assessed Value: \$107,958
Tax Annual Amount: \$4,300

Tax Year: 2024



School Information

High School District: Mona Shores
HighSchool: Mona Shores High School
Middle Or Junior School: Mona Shores Middle School



Miscellaneous

Road Surface Type: Paved
CrossStreet: W Byron end of cul-de-sac i
Listing Terms: Cash, Conventional

Call us now