

2960, BENTBROOKE, HOLLAND, MI, 49424

<https://tuckerbenner.com>

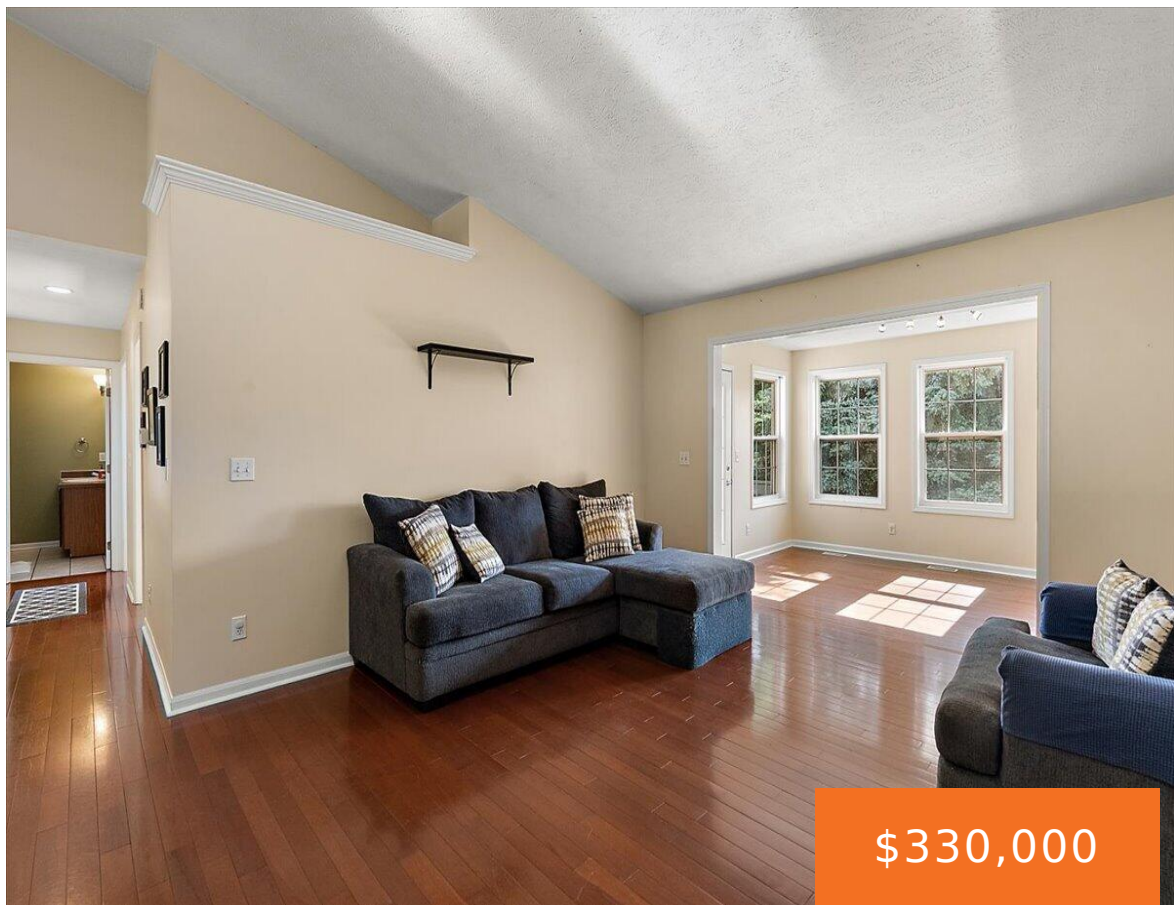

\$330,000

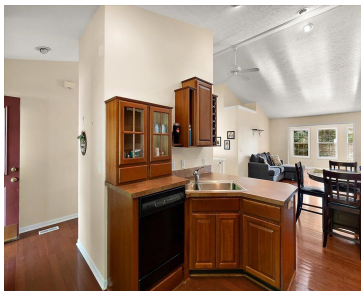
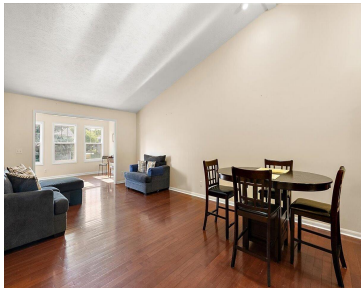

Welcome to Sapphire Lakes! This well-maintained 3-bedroom, 2.5-bath condominium offers comfortable main-floor living with additional finished space in the lower level. The main floor features a functional kitchen, dining area, spacious living room, and a versatile flex room with access to the deck-perfect for relaxing or entertaining. You'll also find two bedrooms, a full bathroom, [...]

- 3 beds
- 3 baths
- Condominium
- Residential
- Active
- 2038 sq ft



Basics

Call us now



Phone: (231)730-8781
Email: tuckerbennerteam@gmail.com
Address: 2747 Lakeshore Drive, Twin Lake, MI 49457



Category: Residential

Status: Active

Bathrooms: 3 baths

Year built: 2000

Lot Size Acres: 0 acres

County: Ottawa

Type: Condominium

Bedrooms: 3 beds

Area: 2038 sq ft

Bathrooms Full: 2

Rooms Total: 9

Bathrooms Half: 1

Building Details

Building Area Total: 1212 sq ft

Architectural Style: Ranch

Heating: Forced Air

Roof: Composition

Construction Materials: Brick, Vinyl Siding

Sewer: Public

Stories: 1

Basement: Daylight

Amenities & Features

Laundry Features: Main Level

Waterfront Features: Lake

WaterSource: Public

Patio And Porch Features: Deck

Parking Features: Attached

Garage Spaces: 2

Appliances: Dishwasher, Dryer, Oven, Range, Refrigerator, Washer

Cooling: Central Air

Fees & Taxes

Tax Assessed Value: \$107,286

Association Fee: \$355

Tax Annual Amount: \$3,322.12

Association Fee Frequency: Monthly

Tax Year: 2026

Association Fee Includes: Water, Trash, Snow Removal, Sewer, Lawn/Yard Care

School Information

Call us now



Phone: (231)730-8781

Email: tuckerbennerteam@gmail.com

Address: 2747 Lakeshore Drive, Twin Lake, MI 49457



High School District: West Ottawa

Miscellaneous

CrossStreet: 128th Ave. and Blueberry Lane

Listing Terms: Cash, Conventional

Call us now



Phone: (231)730-8781

Email: tuckerbennerteam@gmail.com

Address: 2747 Lakeshore Drive, Twin Lake, MI 49457

