

2969, LOOP, HESPERIA, MI, 49421

<https://tuckerbenner.com>

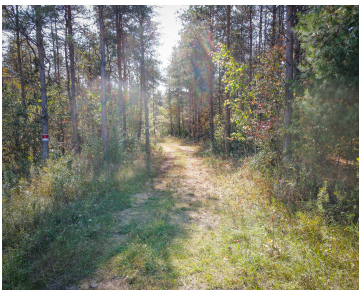

Wooded Corner Parcel in Ferry Township, discover 33 beautiful wooded acres at the corner of S. 140th Ave and E. Loop Road. Once used as a tree farm, this peaceful country setting offers an ideal location for your new home, cabin, or recreational retreat. A trail system and established food plots make this property a [...]

- 0 baths
- Acreage
- Land
- Active



Call us now



Phone: (231)730-8781
Email: tuckerbennerteam@gmail.com
Address: 2747 Lakeshore Drive, Twin Lake, MI 49457



Basics

Category: Land

Status: Active

Lot size: 33.07 sq ft

County: Oceana

Type: Acreage

Bathrooms: 0 baths

Lot Size Acres: 33.07 acres

Building Details

Current Use: Recreational, Hunting

Amenities & Features

Utilities: Electricity Available, None

Lot Features: Buildable, Recreational, Wooded

Fees & Taxes

Tax Assessed Value: \$18,240

Tax Year: 2024

Tax Annual Amount: \$806

School Information

High School District: Shelby

Miscellaneous

Road Surface Type: Paved

CrossStreet: S 140th Ave & S 144th Ave

Listing Terms: Cash, Conventional

Call us now