

2970, VALLEY, NORTON SHORES, MI, 49444

<https://tuckerbenner.com>

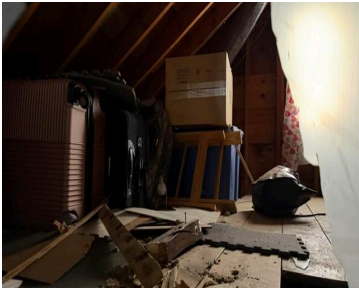

\$119,900



3 bedroom in Norton Shores! Just minutes away from the highway, this home is currently priced under market value. Nice fenced in back yard and detached garage. Home is in need of some TLC but is a great value for the location.

- 3 beds
- 1 bath
- Single Family Residence
- Residential
- Active
- 792 sq ft

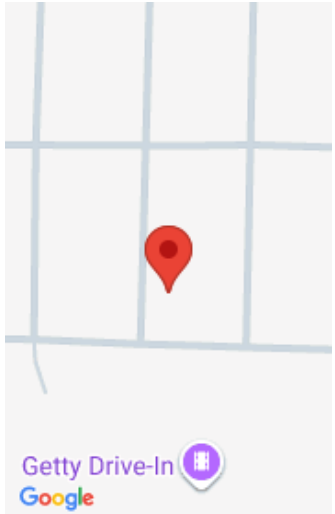

Call us now



Phone: (231)730-8781
Email: tuckerbennerteam@gmail.com
Address: 2747 Lakeshore Drive, Twin Lake, MI 49457



Basics

Category: Residential

Status: Active

Bathrooms: 1 bath

Lot size: 0.26 sq ft

Bathrooms Full: 1

Rooms Total: 5

Type: Single Family Residence

Bedrooms: 3 beds

Area: 792 sq ft

Year built: 1942

Lot Size Acres: 0.26 acres

County: Muskegon

Building Details

Building Area Total: 792 sq ft

Architectural Style: Ranch

Heating: Forced Air

Roof: Composition

Construction Materials: Aluminum Siding

Sewer: Public

Stories: 1

Basement: Crawl Space

Amenities & Features

Laundry Features: Main Level

Fencing: Fenced Back

Garage Spaces: 1

Lot Features: Level, Wooded

Patio And Porch Features: Porch(es)

Utilities: Natural Gas Available, Electricity Available, Cable Available, Natural Gas Connected

Parking Features: Detached

WaterSource: Public

Window Features: Storms, Replacement, Window Treatments

Fees & Taxes

Tax Assessed Value: \$40,465

Tax Annual Amount: \$1,723

Tax Year: 2025

Call us now



Phone: (231)730-8781

Email: tuckerbennerteam@gmail.com

Address: 2747 Lakeshore Drive, Twin Lake, MI 49457



School Information

High School District: Muskegon

Miscellaneous

Road Surface Type: Paved

CrossStreet: Summit & Broadway

Listing Terms: Cash, Conventional

Call us now



Phone: (231)730-8781

Email: tuckerbennerteam@gmail.com

Address: 2747 Lakeshore Drive, Twin Lake, MI 49457

