298, CHICAGO, COLDWATER, MI, 49036

https://tuckerbenner.com

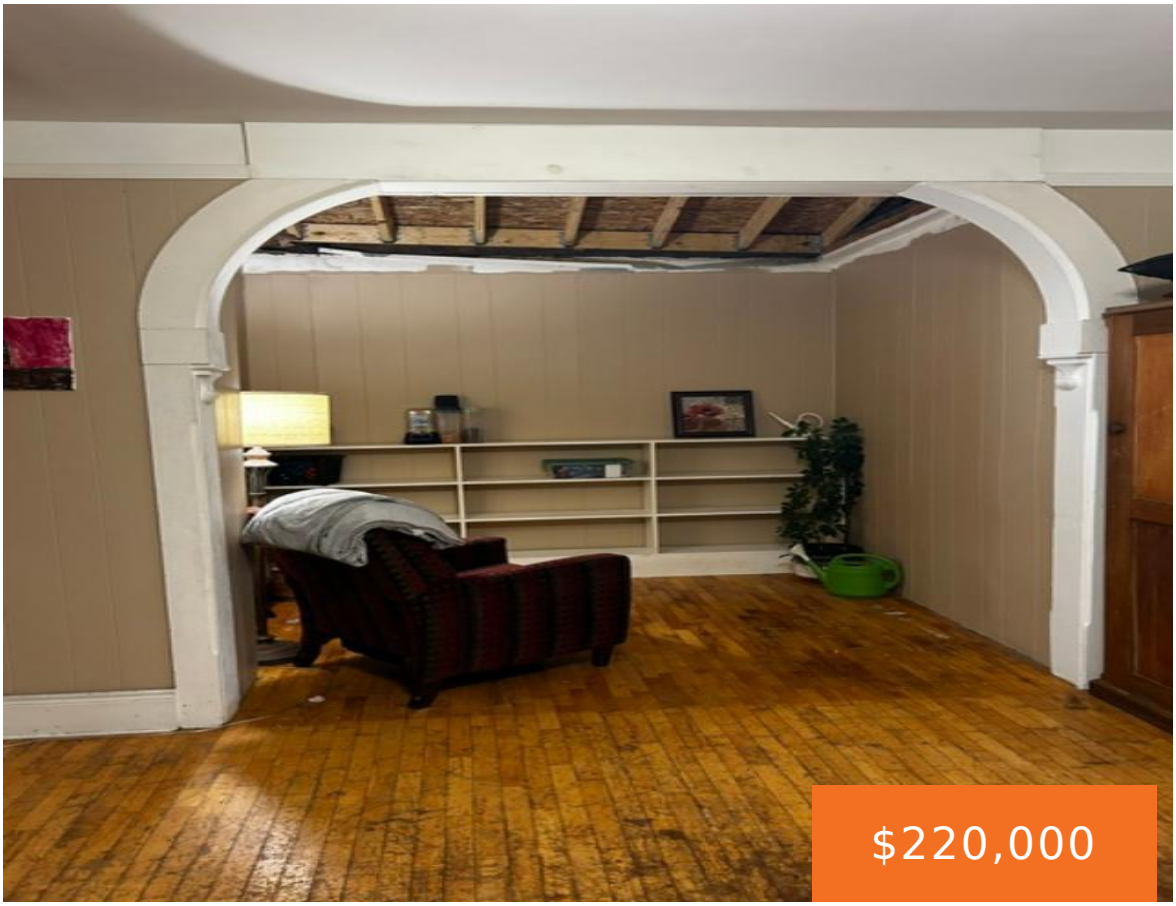







This home has so much Character & History. Hardwood floors, arched doorways, and lots of space. Bring your energy and imagination to transform this home to its former glory.

- 4 beds
- 4 baths
- Single Family Residence
- Residential
- Active
- 3348 sq ft

Basics

Call us now

Phone: (231)730-8781
Email: tuckerbennerteam@gmail.com
Address: 2747 Lakeshore Drive, Twin Lake, MI 49457

Category: Residential

Type: Single Family Residence

Status: Active

Bedrooms: 4 beds

Bathrooms: 4 baths

Area: 3348 sq ft

Lot size: 0.4 sq ft

Year built: 1900

Bathrooms Full: 3

Lot Size Acres: 0.4 acres

Rooms Total: 10

County: Branch

Bathrooms Half: 1

Building Details

Building Area Total: 3348 sq ft

Construction Materials: Wood Siding

Architectural Style: Traditional

Sewer: Public

Heating: Hot Water, Steam

Stories: 2

Roof: Composition

Basement: Michigan Basement

Amenities & Features

Laundry Features: In Basement

Flooring: Ceramic Tile, Wood

Utilities: Natural Gas Connected

Fencing: Fenced Back

Fireplace Features: Family Room, Living Room, Other

WaterSource: Public

Appliances: Dishwasher, Range, Refrigerator, Water Softener Owned

Interior Features: Broadband, Center Island

Window Features: Storms, Screens, Replacement

Patio And Porch Features: Deck, Porch(es)

Fireplaces Total: 2

Cooling: Window Unit(s)

Fees & Taxes

Tax Assessed Value: $89,765

Tax Year: 2025

Tax Annual Amount: $3,607

Call us now

Phone: (231)730-8781

Email: tuckerbennerteam@gmail.com

Address: 2747 Lakeshore Drive, Twin Lake, MI 49457

School Information

High School District: Coldwater

Miscellaneous

Road Surface Type: Paved

CrossStreet: Polk

Listing Terms: Cash, Conventional

Call us now

Phone: (231)730-8781

Email: tuckerbennerteam@gmail.com

Address: 2747 Lakeshore Drive, Twin Lake, MI 49457