

2995, TYNDALL, BRANCH, MI, 49402

<https://tuckerbenner.com>

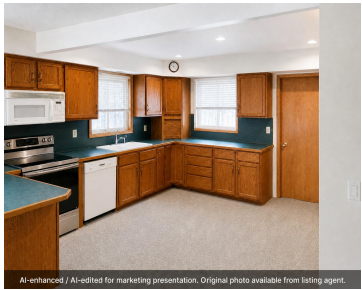

\$314,900



Call now to walk this 40-acre Mason County parcel. Adjoining Federal land, nearby trail systems, split potential, and close proximity to the Pere Marquette River area make this a strong fit for the buyer seeking privacy, recreation, hunting ground, or a future rural getaway. This is the kind of property that lends itself to trail [...]

- 4 beds
- 0 baths
- Single Family Residence
- Residential
- Active
- 1824 sq ft



Basics

Call us now



Phone: (231)730-8781
 Email: tuckerbennerteam@gmail.com
 Address: 2747 Lakeshore Drive, Twin Lake, MI 49457



Category: Residential

Status: Active

Bathrooms: 0 baths

Lot size: 40 sq ft

Lot Size Acres: 40 acres

County: Mason

Type: Single Family Residence

Bedrooms: 4 beds

Area: 1824 sq ft

Year built: 1950

Rooms Total: 9

Building Details

Building Area Total: 1824 sq ft

Architectural Style: Ranch

Stories: 1

Construction Materials: Vinyl Siding

Heating: Forced Air, Outdoor Furnace

Basement: Slab

Amenities & Features

Laundry Features: Main Level

Parking Features: Detached

WaterSource: Private Water, Well

Utilities: Phone Connected

Garage Spaces: 2

Interior Features: Eat-in Kitchen

Fees & Taxes

Tax Assessed Value: \$98,105

Tax Annual Amount: \$3,040

Tax Year: 2008

School Information

High School District: Mason Cnty Central

Call us now



Phone: (231)730-8781

Email: tuckerbennerteam@gmail.com

Address: 2747 Lakeshore Drive, Twin Lake, MI 49457



Miscellaneous

Road Surface Type: Unimproved

CrossStreet: Landon

Listing Terms: Cash, Conventional

Call us now



Phone: (231)730-8781

Email: tuckerbennerteam@gmail.com

Address: 2747 Lakeshore Drive, Twin Lake, MI 49457

