

30, COLLEGE, GRAND RAPIDS, MI, 49503

https://tuckerbenner.com

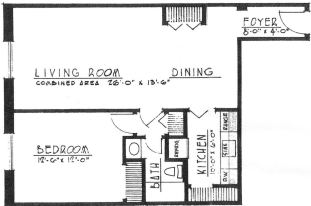

One Bedroom

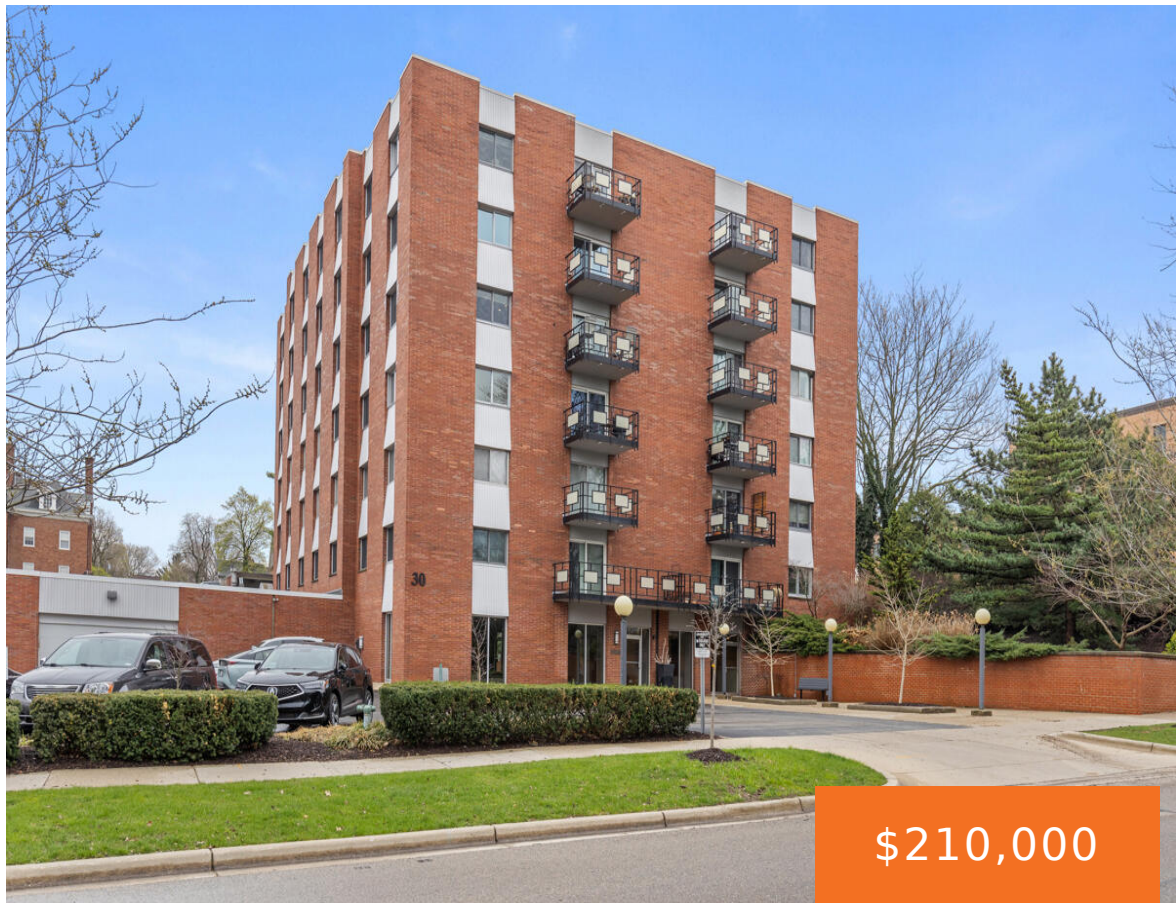
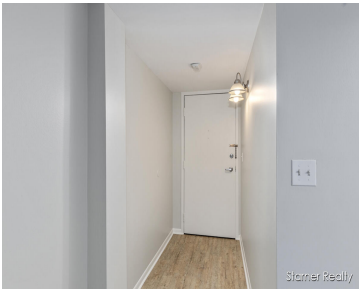

- 1 bed
- 1 bath
- Condominium
- Residential
- Active
- 710 sq ft



Basics

Call us now

Phone: (231)730-8781  
Email: tuckerbennerteam@gmail.com  
Address: 2747 Lakeshore Drive, Twin Lake, MI 49457



**Category:** Residential

**Status:** Active

**Bathrooms:** 1 bath

**Lot size:** 1.15 sq ft

**Bathrooms Full:** 1

**Rooms Total:** 3

**Type:** Condominium

**Bedrooms:** 1 bed

**Area:** 710 sq ft

**Year built:** 1967

**Lot Size Acres:** 1.15 acres

**County:** Kent

## Building Details

**Building Area Total:** 710 sq ft

**Architectural Style:** Ranch

**Heating:** Forced Air, Hot Water

**Roof:** Rubber

**Construction Materials:** Brick

**Sewer:** Public

**Stories:** 1

**Basement:** Other

## Amenities & Features

**Laundry Features:** Common Area

**Association Amenities:** Laundry, Meeting Room, Security, Storage

**Appliances:** Range, Refrigerator

**Cooling:** Central Air

**Flooring:** Laminate

**WaterSource:** Public

**Interior Features:** Elevator

## Fees & Taxes

**Tax Assessed Value:** \$37,997

**Association Fee:** \$268

**Tax Annual Amount:** \$1,911

**Association Fee Frequency:** Monthly

**Tax Year:** 2025

**Association Fee Includes:** Water, Trash, Snow Removal, Sewer, Lawn/Yard Care, Heat

## School Information

Call us now



Phone: (231)730-8781

Email: tuckerbennerteam@gmail.com

Address: 2747 Lakeshore Drive, Twin Lake, MI 49457



**High School District:** Grand Rapids

**Miscellaneous**

**Road Surface Type:** Paved

**CrossStreet:** Fulton & College

**Listing Terms:** Cash, Conventional

**Call us now**