

300, WASHINGTON, JACKSON, MI, 49201

<https://tuckerbenner.com>

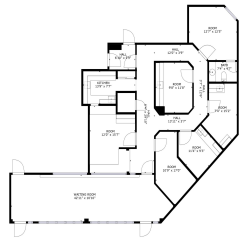

Matterport

Newly renovated professional office space located on the second floor. This landmark building boasts a coffee bar to greet your guests at the entrance and a 4 story open atrium for natural lighting! Easily located in the business district of Jackson within walking distance to restaurants. Current tenants to include Henry Ford Allegiance Health and [...]

- 0 baths
- Office
- Commercial Lease
- Active



Basics

Category: Commercial Lease **Type:** Office
Status: Active **Bathrooms:** 0 baths
Lot size: 1.14 sq ft **Year built:** 1988
Lot Size Acres: 1.14 acres **Business Type:** Professional Service, Professional/Office, Retail
County: Jackson



Call us now

Phone: (231)730-8781
Email: tuckerbennerteam@gmail.com
Address: 2747 Lakeshore Drive, Twin Lake, MI 49457



Building Details

Building Area Total: 1702 sq ft

Heating: Natural Gas, Forced Air

Roof: Rubber

Construction Materials: Brick

Building Features: Barrier Free

Number Of Buildings: 1

Amenities & Features

Parking Total: 100

WaterSource: Public

Fees & Taxes

Tax Assessed Value: \$840,800

School Information

High School District: Jackson

Miscellaneous

CrossStreet: Blackstone & Washington



Call us now

Phone: (231)730-8781

Email: tuckerbennerteam@gmail.com

Address: 2747 Lakeshore Drive, Twin Lake, MI 49457

