

30025, CURTIS, LIVONIA, MI, 48152

https://tuckerbenner.com

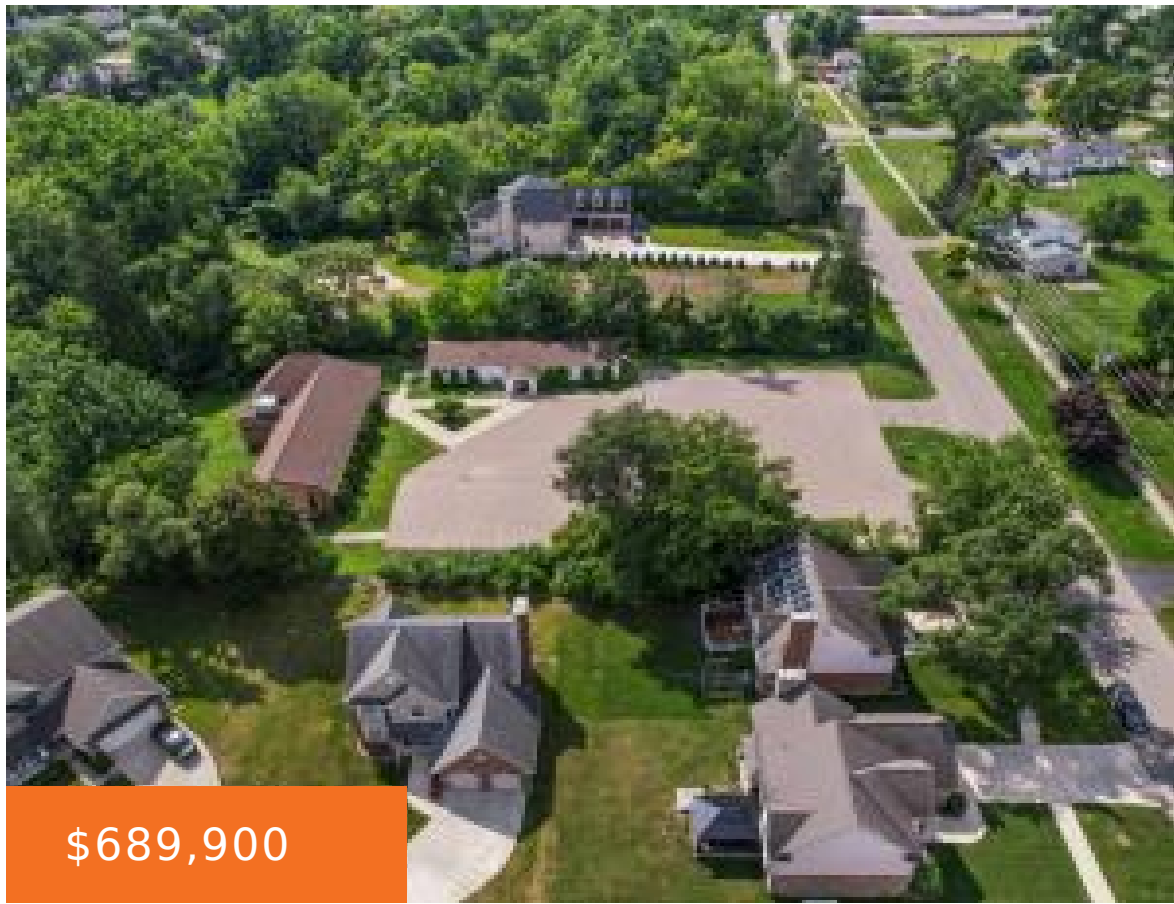

\$689,900

2.34 Acre parcel. Currently a church on the property. Zoned N-1 Residential, per zoning department. Two buildings on the property. The main church is 7579 sq ft, and estimated sq. ft for second building is 4500 sq ft I have attached information from the city for zoning development and what is allowed. Beautiful location, surrounded [...]

- 0 baths
- Acreage
- Land
- Active



Basics

Category: Land

Status: Active

Lot size: 2.34 sq ft

County: Wayne

Type: Acreage

Bathrooms: 0 baths

Lot Size Acres: 2.34 acres



Call us now

Phone: (231)730-8781

Email: tuckerbennerteam@gmail.com

Address: 2747 Lakeshore Drive, Twin Lake, MI 49457



Amenities & Features

Utilities: Water Available, Sewer Available, Natural Gas Available, Electricity Available, Cable Available, Water Connected, Sewer Connected, Natural Gas Connected, Electricity Connected

Lot Features:
Buildable

School Information

High School District: Livonia

Miscellaneous

Road Surface Type: Paved

CrossStreet: Middlebelt & Curtis

Listing Terms: Cash, Conventional



Call us now

Phone: (231)730-8781

Email: tuckerbennerteam@gmail.com

Address: 2747 Lakeshore Drive, Twin Lake, MI 49457

