

3005, CASTLEWOOD, WIXOM, MI, 48393

<https://tuckerbenner.com>

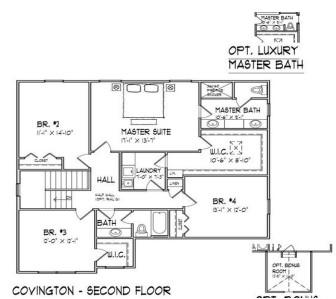

\$539,900

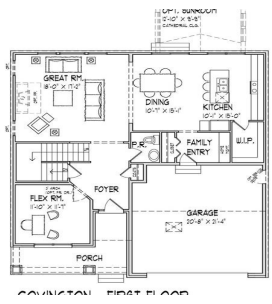

Quick Delivery. Great open concept design. Last home available in neighborhood. Covington floor plan. Great upgrades included like open railing in foyer, French door at the study, upgraded kitchen cabinets, stainless steel appliances, stepped ceiling in the Master bedroom, tiled Master bath shower, dual sinks in the Master Bath, and many other wonderful upgrades.

LANDSCAPING [...]

- 4 beds
- 3 baths
- Single Family Residence
- Residential
- Active
- 2467 sq ft



Basics



Call us now

Phone: (231)730-8781
 Email: tuckerbennerteam@gmail.com
 Address: 2747 Lakeshore Drive, Twin Lake, MI 49457



Category: Residential

Status: Active

Bathrooms: 3 baths

Lot size: 0.29 sq ft

Subdivision Name: Maple Glen

Lot Size Acres: 0.29 acres

County: Oakland

Type: Single Family Residence

Bedrooms: 4 beds

Area: 2467 sq ft

Year built: 2024

Bathrooms Full: 2

Rooms Total: 9

Bathrooms Half: 1

Building Details

Building Area Total: 2467 sq ft **Construction Materials:** Brick, Vinyl Siding

Architectural Style: Colonial **Sewer:** Public Sewer

Heating: Forced Air **Stories:** 2

Basement: Full

Amenities & Features

Laundry Features: Laundry Room, Upper Level

Parking Features: Garage Faces Front, Attached

Garage Spaces: 2

WaterSource: Public

Appliances: Built-In Electric Oven, Disposal, Dishwasher

Cooling: Central Air

Fees & Taxes

Tax Assessed Value: \$4,840

Association Fee Frequency: Annually

Association Fee: \$500

Tax Year: 2023

Tax Annual Amount: \$248

School Information



Call us now

Phone: (231)730-8781

Email: tuckerbennerteam@gmail.com

Address: 2747 Lakeshore Drive, Twin Lake, MI 49457



High School District: Walled Lake

Miscellaneous

Road Surface Type: Paved

CrossStreet: Wixom and Maple Roads

Listing Terms: Other, Cash



Call us now

Phone: (231)730-8781

Email: tuckerbennerteam@gmail.com

Address: 2747 Lakeshore Drive, Twin Lake, MI 49457

