

3005, FERNWOOD, ANN ARBOR, MI, 48108

<https://tuckerbenner.com>

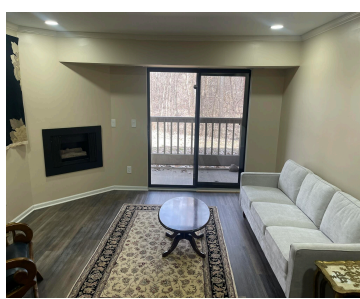
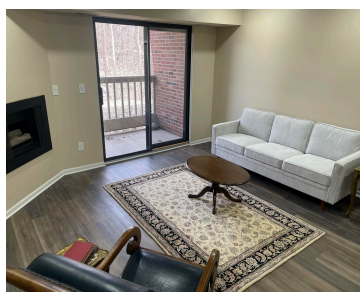

This condo is in excellent condition and move in ready. Condo lease includes a washer and dryer in the condo so no sharing of a washer and dryer with other condo owners. Kitchen appliances are all brand new within the last year, stove, refrigerator, dishwasher, microwave. Brand new combined heating and cooling unit was installed by the owner [...]

- 2 beds
- 2 baths
- Condominium
- Residential Lease
- Active
- 970 sq ft

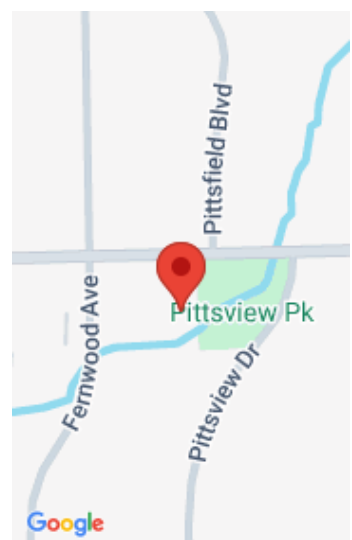

Call us now

Phone: (231)730-8781
Email: tuckerbennerteam@gmail.com
Address: 2747 Lakeshore Drive, Twin Lake, MI 49457



Basics

Category: Residential Lease

Status: Active

Bathrooms: 2 baths

Lot size: 0.03 sq ft

Bathrooms Full: 2

Rooms Total: 7

Type: Condominium

Bedrooms: 2 beds

Area: 970 sq ft

Year built: 1989

Lot Size Acres: 0.03 acres

County: Washtenaw

Building Details

Heating: Forced Air

Stories: 1

Basement: Slab

Amenities & Features

Laundry Features: In Unit

Parking Features: Carport

Cooling: Central Air

Fees & Taxes

Association Fee Frequency:
Monthly

Association Fee: \$347

Tax Year: 1

Association Fee Includes: Lawn/Yard Care, Sewer, Snow Removal, Trash, Water

School Information

High School District: Ann Arbor

Call us now



Phone: (231)730-8781

Email: tuckerbennerteam@gmail.com

Address: 2747 Lakeshore Drive, Twin Lake, MI 49457



Miscellaneous

CrossStreet: Pratt and Packard

Pets Allowed: No

Call us now



Phone: (231)730-8781

Email: tuckerbennerteam@gmail.com

Address: 2747 Lakeshore Drive, Twin Lake, MI 49457

