

3008, DAWES, MUSKEGON, MI, 49441

<https://tuckerbenner.com>

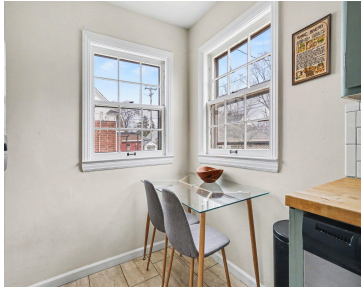
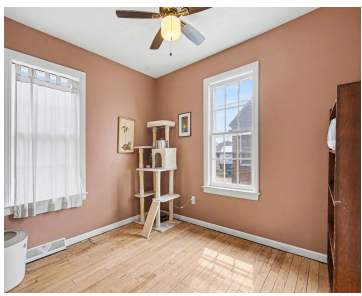

Welcome to this charming brick home at 3008 Dawes Road. This 1300 square foot residence features 2 bedrooms and 1 bath, has been updated and has beautiful hardwood floors throughout. Awesome family room with built in wet bar. Enjoy the move in ready condition and a lovely deck for outdoor enjoyment. Situated in desirable Roosevelt [...]

- 2 beds
- 1 bath
- Single Family Residence
- Residential
- Active
- 1320 sq ft

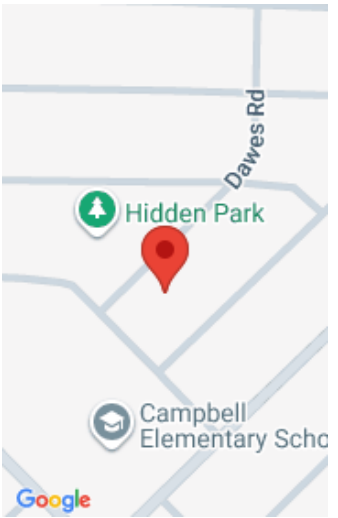

Call us now

Phone: (231)730-8781
Email: tuckerbennerteam@gmail.com
Address: 2747 Lakeshore Drive, Twin Lake, MI 49457



Basics

Category: Residential

Status: Active

Bathrooms: 1 bath

Lot size: 0.12 sq ft

Bathrooms Full: 1

Rooms Total: 5

Type: Single Family Residence

Bedrooms: 2 beds

Area: 1320 sq ft

Year built: 1944

Lot Size Acres: 0.12 acres

County: Muskegon

Building Details

Building Area Total: 900 sq ft

Sewer: Public

Stories: 1

Basement: Full

Construction Materials: Brick

Heating: Forced Air

Roof: Shingle

Amenities & Features

Laundry Features: In Basement

Lot Features: Level

Cooling: Central Air

WaterSource: Public

Patio And Porch Features: Deck

Fees & Taxes

Tax Assessed Value: \$68,525

Tax Annual Amount: \$3,086.78

Tax Year: 2025

School Information

Call us now



Phone: (231)730-8781

Email: tuckerbennerteam@gmail.com

Address: 2747 Lakeshore Drive, Twin Lake, MI 49457



High School District: Mona Shores

Miscellaneous

Road Surface Type: Paved

CrossStreet: Greenwich & Princeton

Listing Terms: Cash, Conventional

Call us now



Phone: (231)730-8781

Email: tuckerbennerteam@gmail.com

Address: 2747 Lakeshore Drive, Twin Lake, MI 49457

